

# Chapter 9

## CHASSIS DRAWINGS

1. CAB DRAWINGS
2. CAB BACK DRAWINGS
3. CHASSIS DRAWINGS
4. CHASSIS FRAME DRAWINGS
5. SIDE RAIL EXTERIOR CONFIGURATIONS
6. DRILLING HOLES ON THE SIDE RAIL (AROUND REAR SUSPENSION)

### **ABOUT CAD-DATA**

**CAD-DATA** is contained on separate attachment file in this CD-ROM.

**CONTENTS ;**

- CAB DRAWING
- CAB BACK DRAWING
- CHASSIS DRAWING

## 1. CAB DRAWINGS

---

**MODEL : NE8J AND NF8J**

• FRONT SIDE VIEW

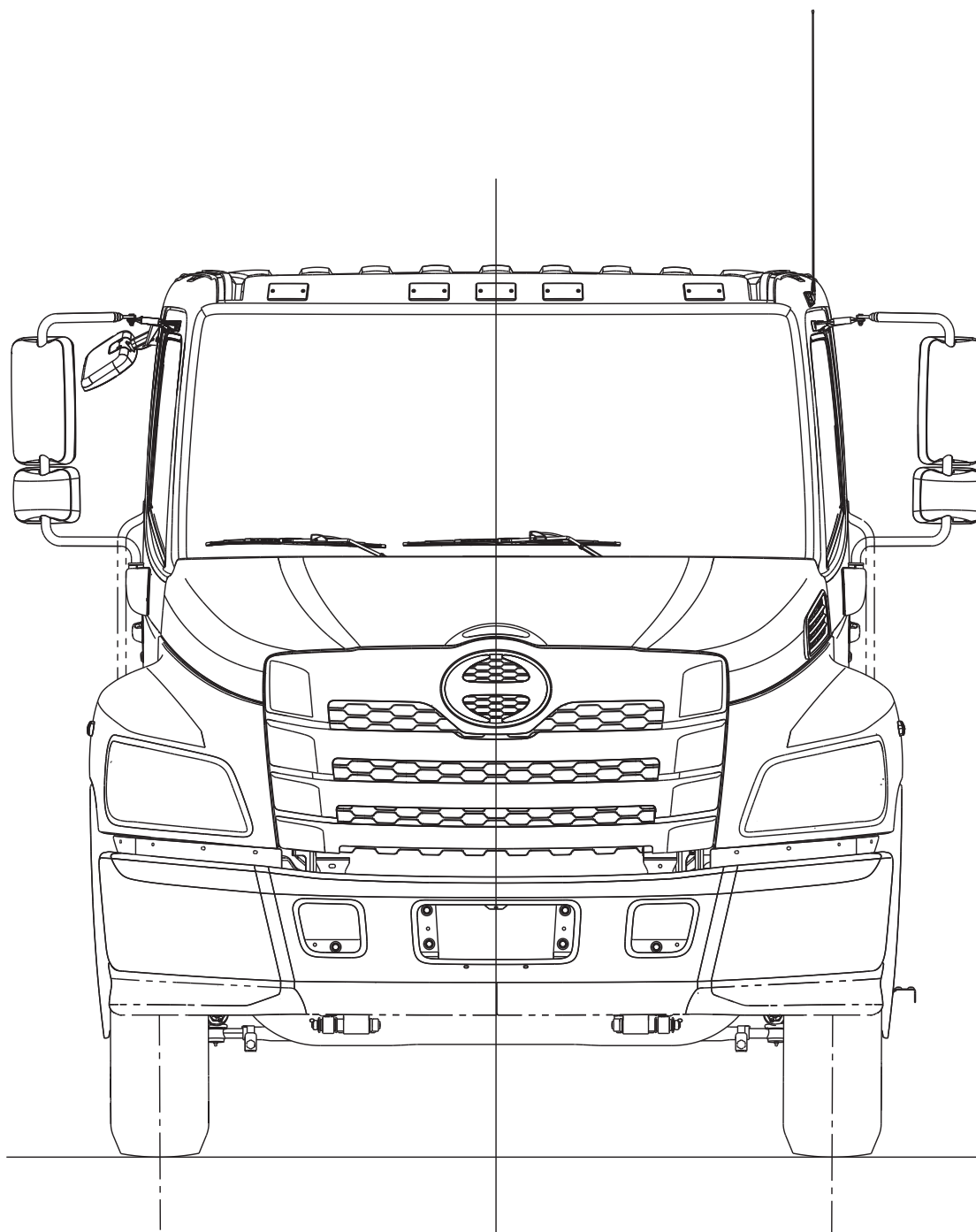

• REAR SIDE VIEW

Unit : mm (in.)

MODEL	TIRE	A
NE8J	10R22.5-14	270(10.6)
	Fr:245/70R19.5-14	180(7.1)
	Rr:245/70R19.5-16	
	245/70R19.5-16	180(7.1)
	11R22.5-14	285(11.2)
	255/70R22.5-16	225(8.9)
NF8J	295/75R22.5-14	265(10.4)
	11R22.5-14	285(11.2)
	295/75R22.5-14	265(10.4)

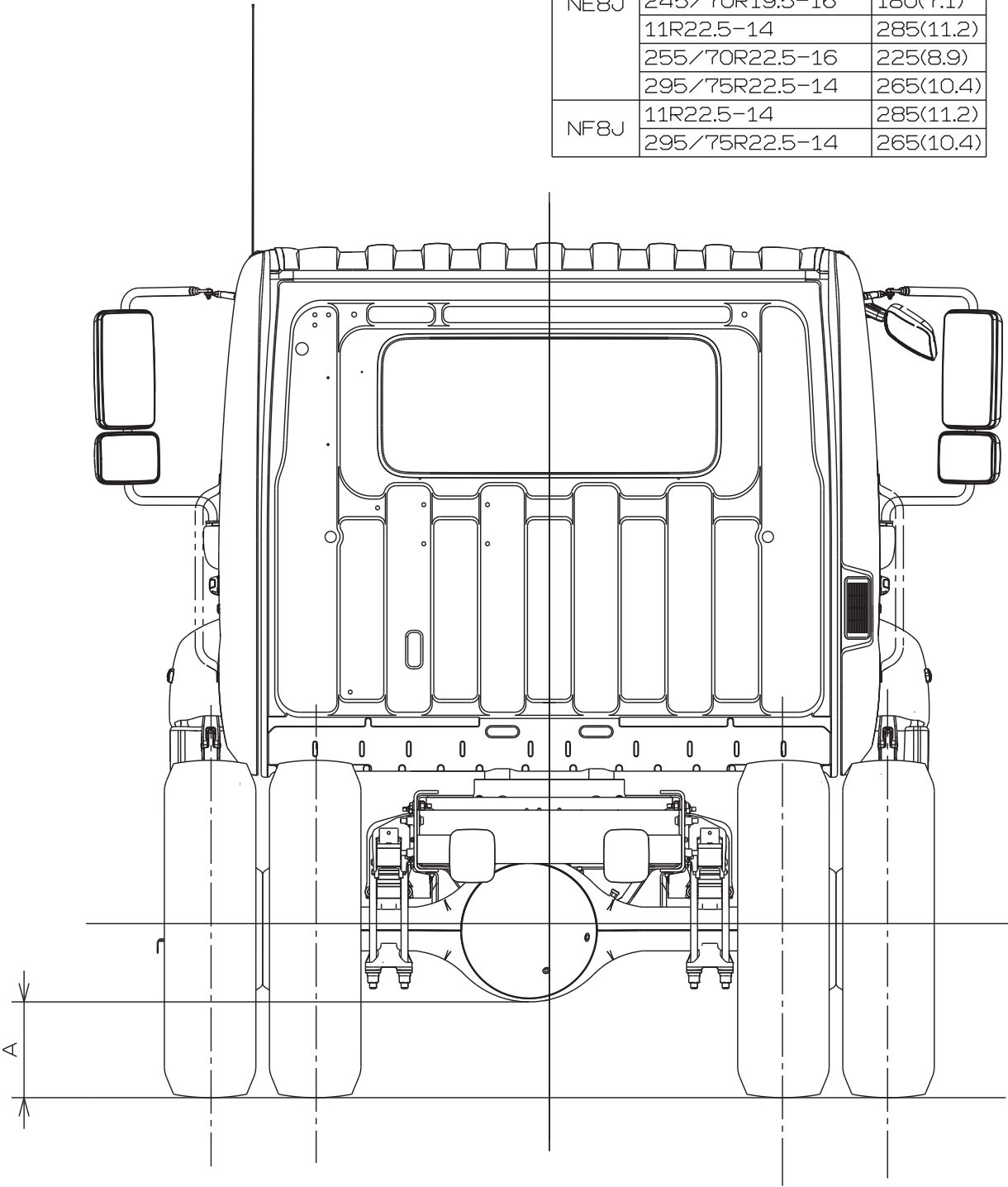

• REAR SIDE VIEW  
(REAR AIR SUSPENSION)

Unit : mm (in.)

MODEL	TIRE	A
NE8J	10R22.5-14	270(10.6)
	Fr:245/70R19.5-14 Rr:245/70R19.5-16	180(7.1)
	245/70R19.5-16	180(7.1)
	11R22.5-14	285(11.2)
	255/70R22.5-16	225(8.9)
	295/75R22.5-14	265(10.4)
NF8J	11R22.5-14	285(11.2)
	295/75R22.5-14	265(10.4)

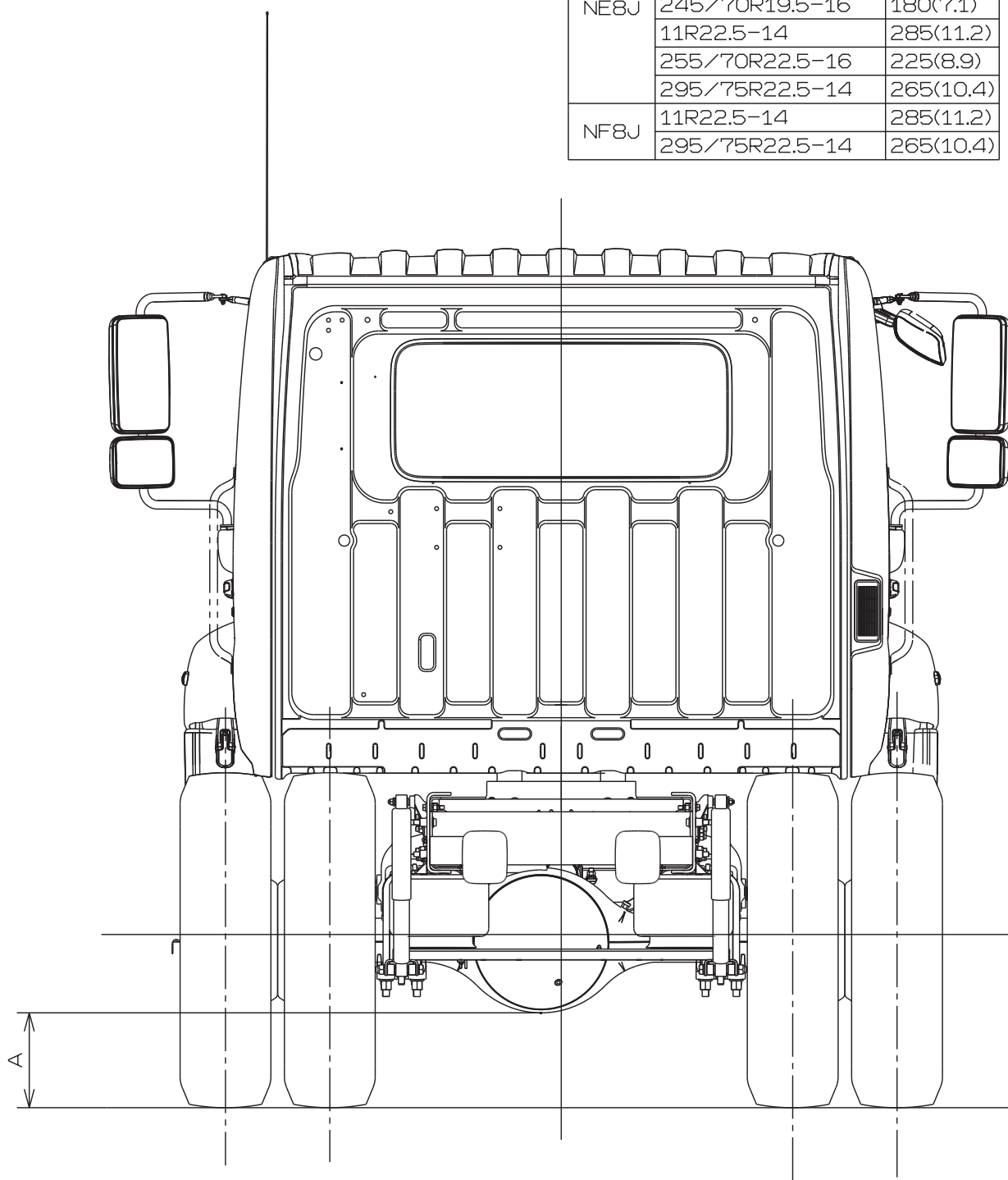

**MODEL : NJ8J, NV8J AND NH8J**

- FRONT SIDE VIEW

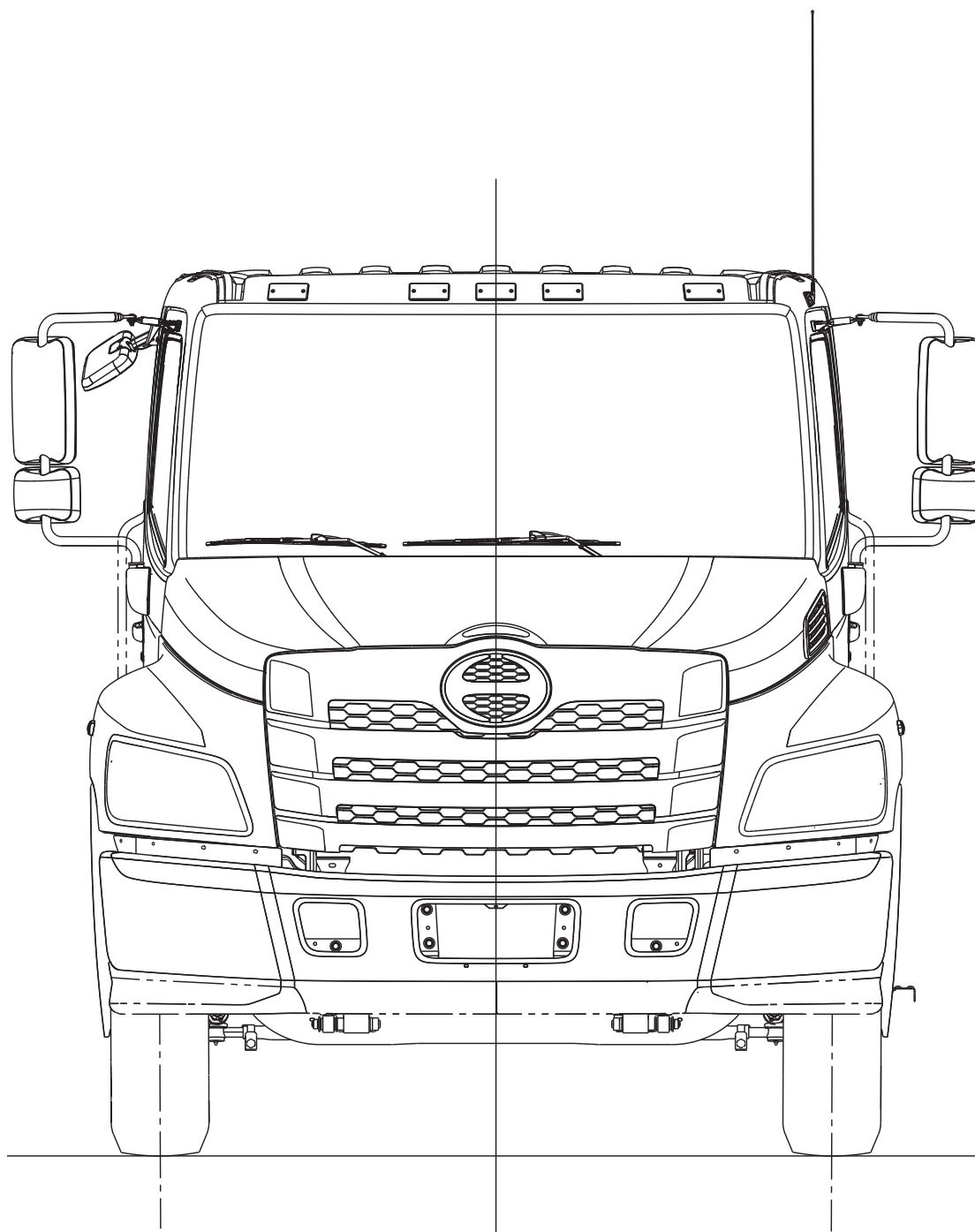

Unit : mm (in.)

## • REAR SIDE VIEW

MODEL	RR AXLE	TIRE	A
NJ8J	MS19-14X	11R22.5-14	285(11.2)
		255/70R22.5-16	225(8.9)
		295/75R22.5-14	265(10.4)
	MS17-14X	Fr:245/70R19.5-14 Rr:245/70R19.5-16	180(7.1)
		245/70R19.5-16	180(7.1)
NV8J	MS21-14X	11R22.5-14	285(11.2)
		11R22.5-16	285(11.2)
		295/75R22.5-14	265(10.4)
	RS23-160	11R22.5-14	255(10.0)
	RS25-160	11R22.5-16	255(10.0)
NH8J	RS23-160	11R22.5-14	255(10.0)
	RS25-160	11R22.5-16	255(10.0)
		295/75R22.5_Fr7160 _Rr14PR	235(9.3)

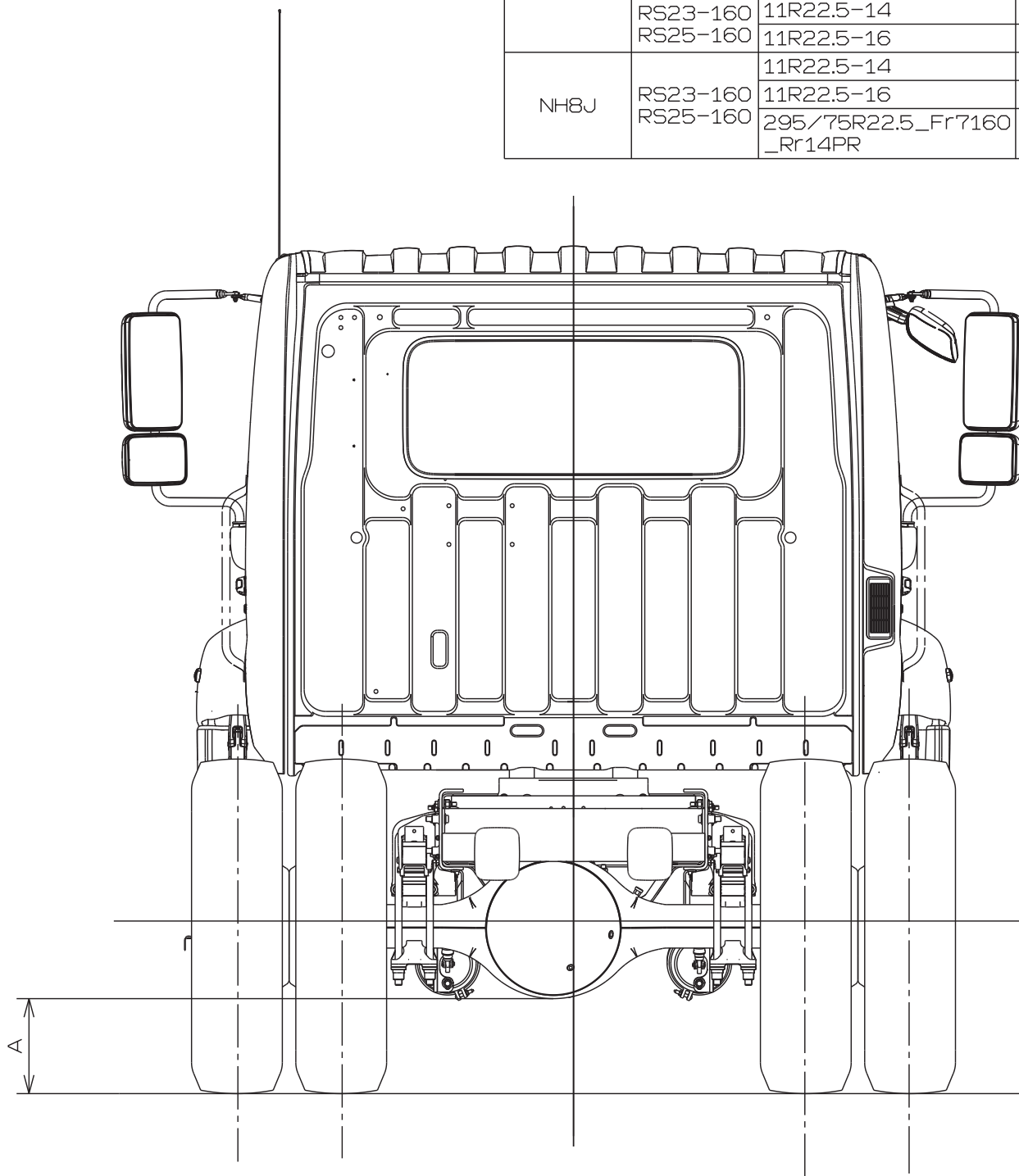

Unit : mm (in.)

• REAR SIDE VIEW  
(REAR AIR SUSPENSION)

MODEL	RR AXLE	TIRE	A
NJ8J	MS19-14X	11R22.5-14	285(11.2)
		255/70R22.5-16	225(8.9)
		295/75R22.5-14	265(10.4)
	MS17-14X	Fr:245/70R19.5-14 Rr:245/70R19.5-16 245/70R19.5-16	180(7.1) 180(7.1)
NV8J	MS21-14X	11R22.5-14	285(11.2)
		11R22.5-16	285(11.2)
		295/75R22.5-14	265(10.4)
	RS23-160 RS25-160	11R22.5-14 11R22.5-16	255(10.0) 255(10.0)
NH8J	RS23-160 RS25-160	11R22.5-14 11R22.5-16	255(10.0) 255(10.0)
		295/75R22.5-Fr7160 _Rr14PR	235(9.3)

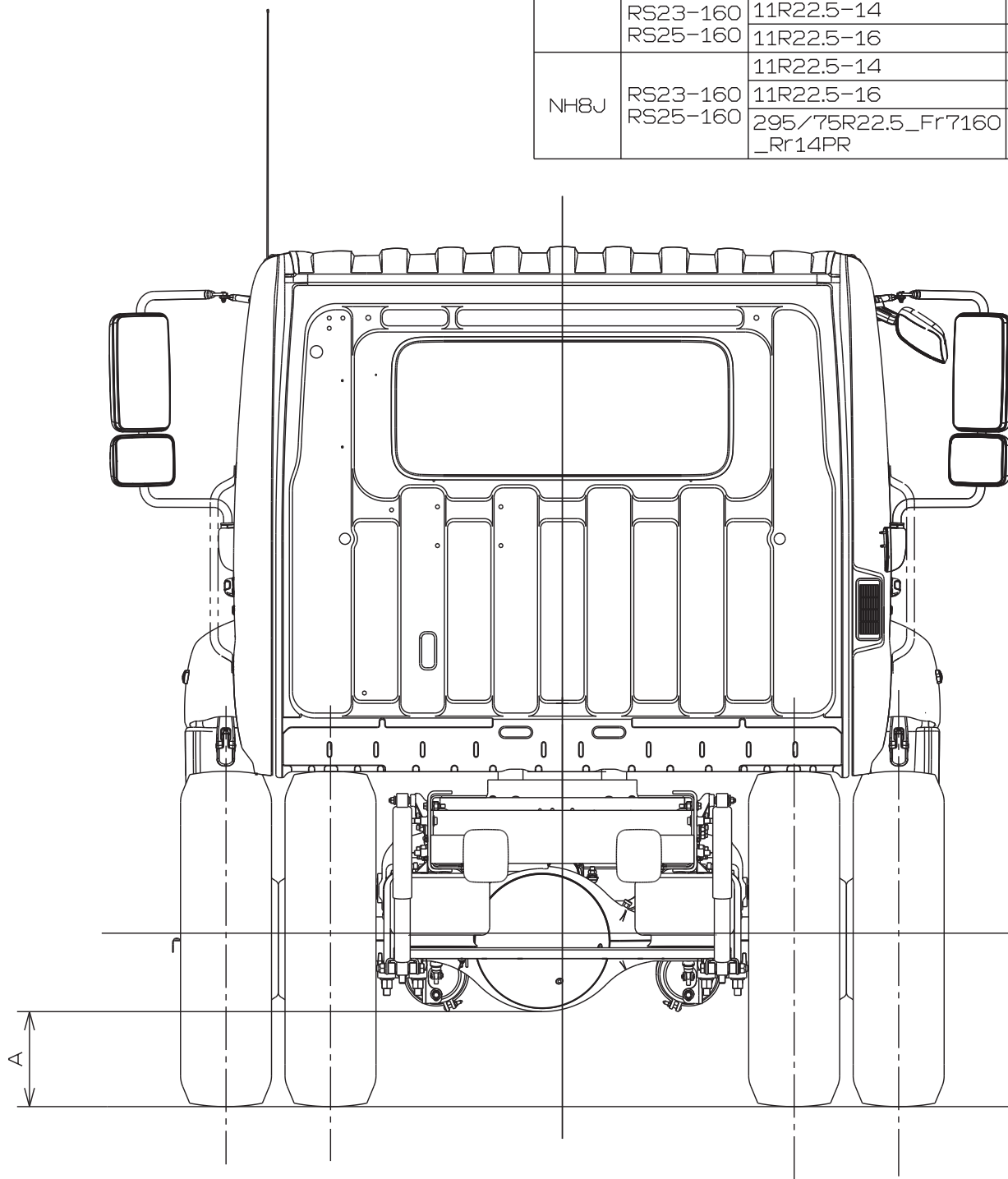

## 2. CAB BACK DRAWINGS

### CHASSIS MODEL : NE8J AND NF8J < Day Cab >

#### • LEFT SIDE VIEW

Unit : mm (in.)

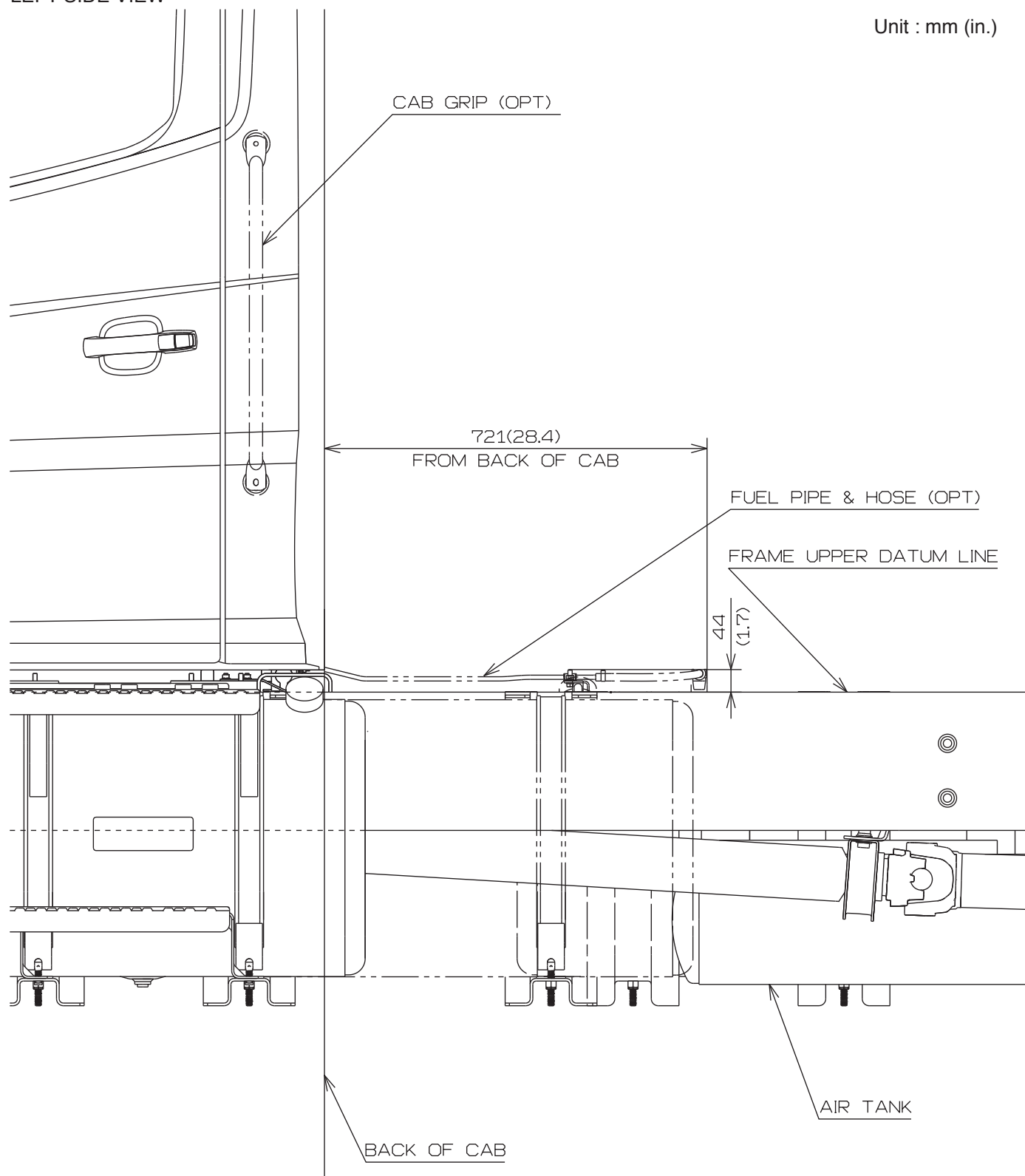

## • UPPER SIDE VIEW

Unit : mm (in.)

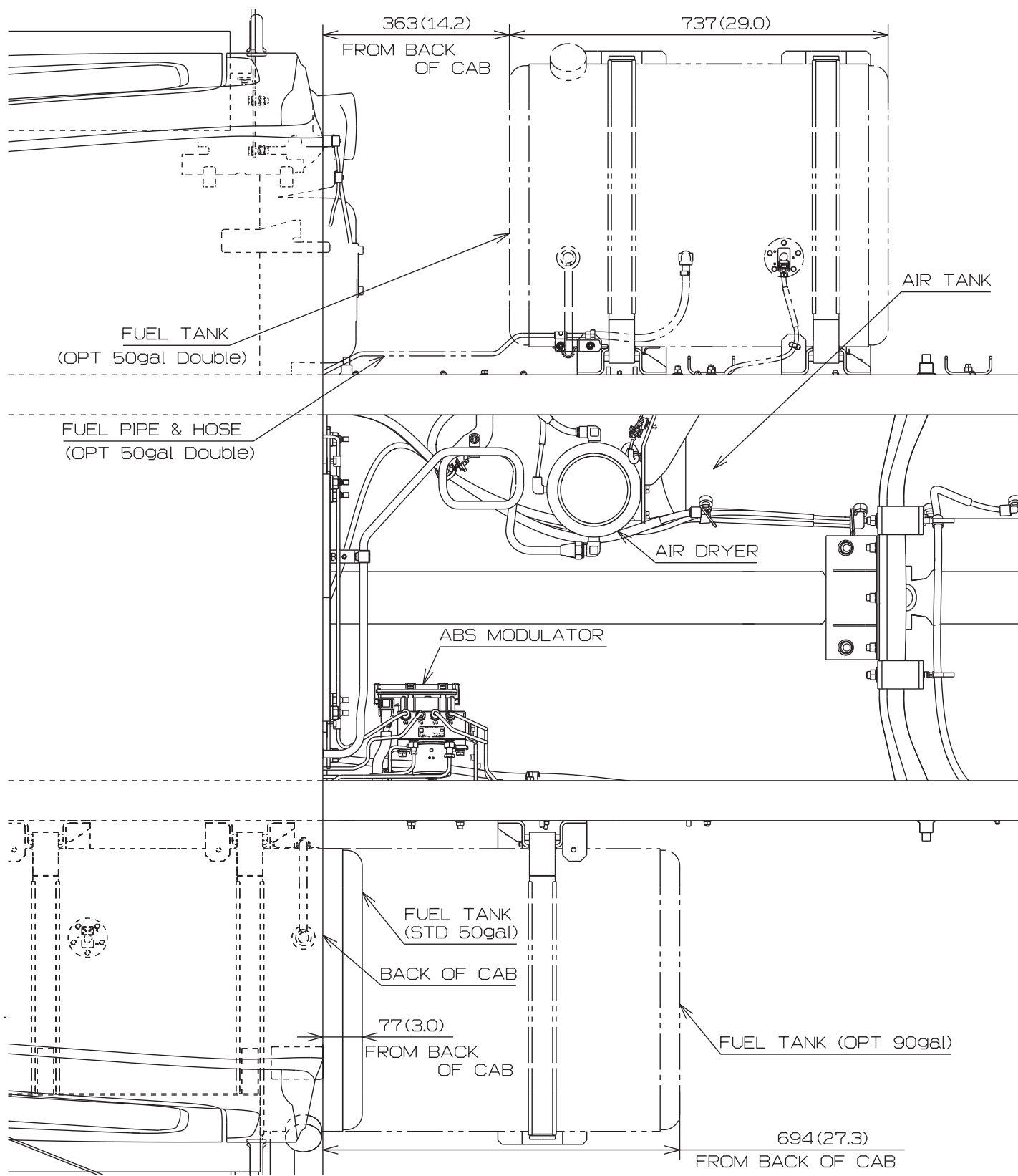

• RIGHT SIDE VIEW  
(SHORT TAIL)

Unit : mm (in.)

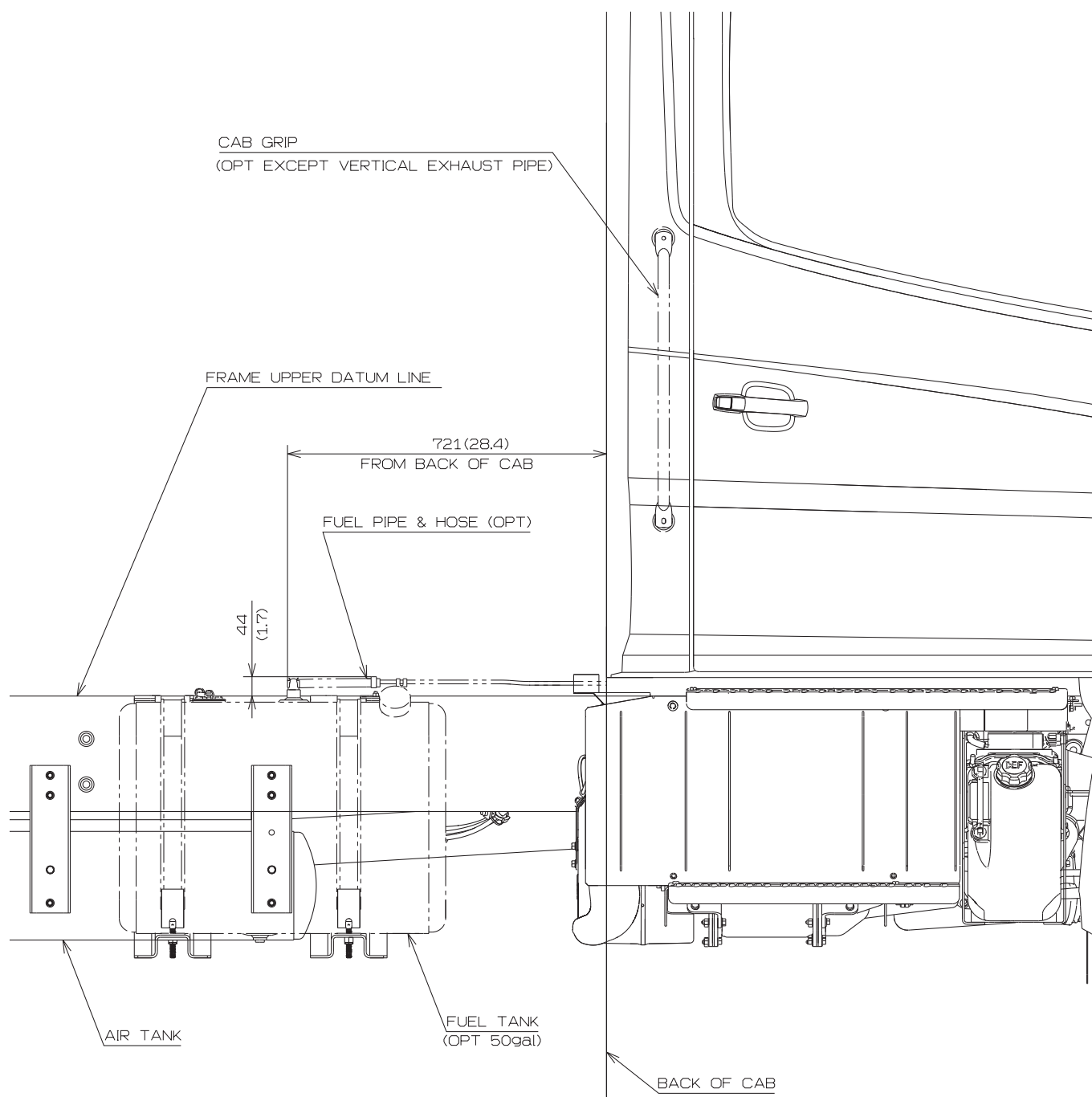

- RIGHT SIDE VIEW  
(VERTICAL TAIL)  
< Day Cab ONLY >

Unit : mm (in.)

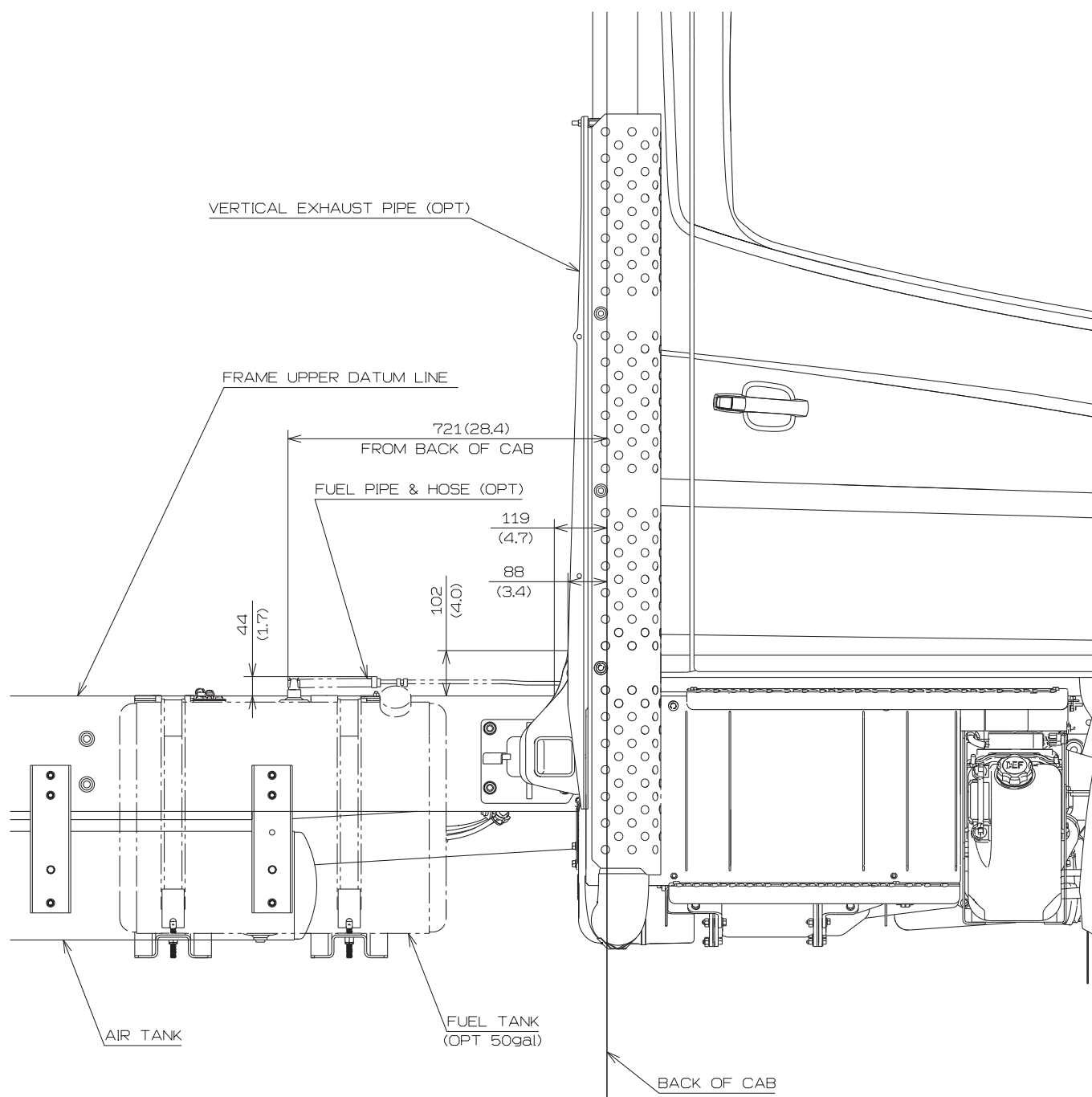

**CHASSIS MODEL : NE8J AND NF8J < Extended Cab >**

## • LEFT SIDE VIEW

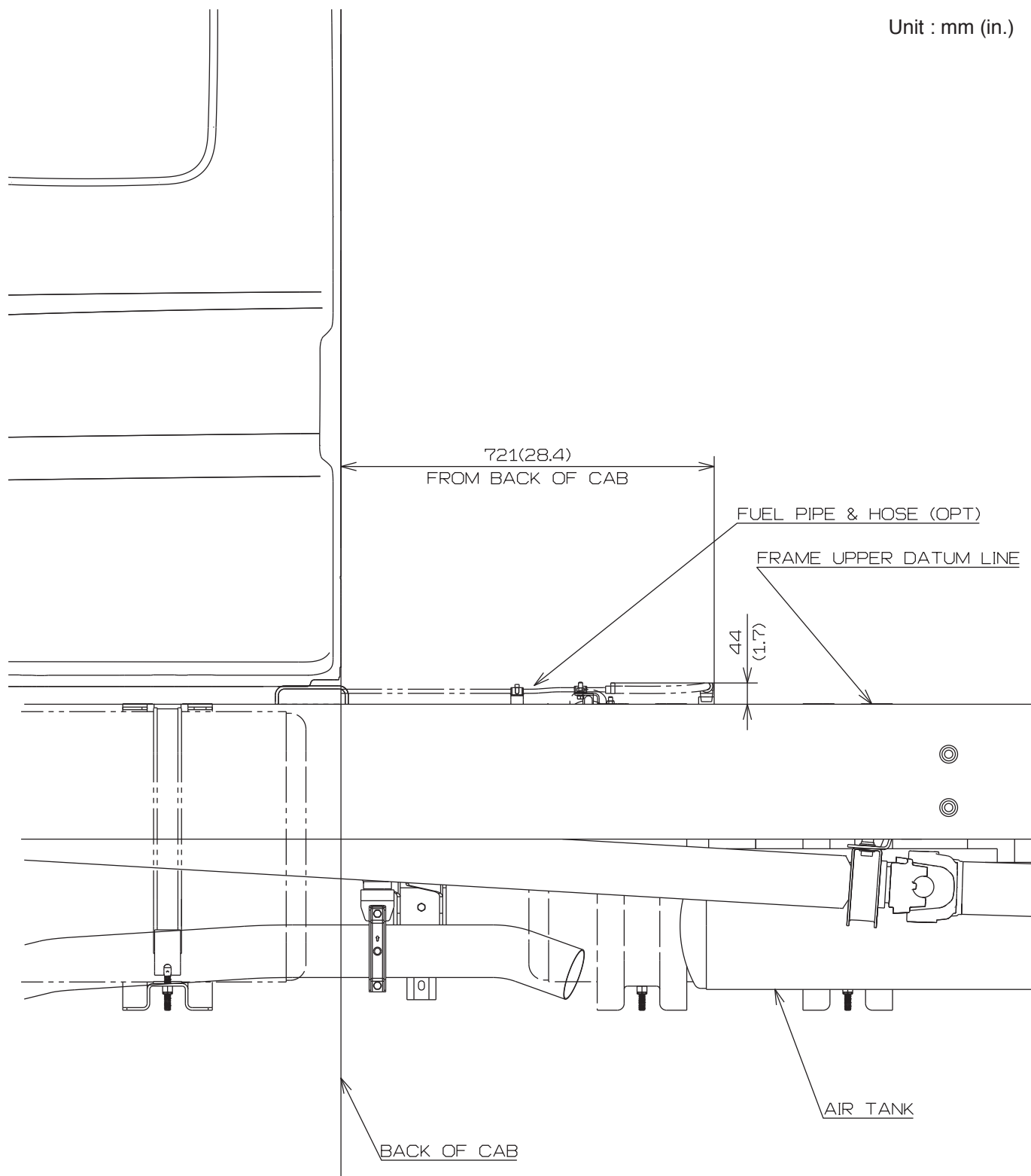

## • UPPER SIDE VIEW

Unit : mm (in.)

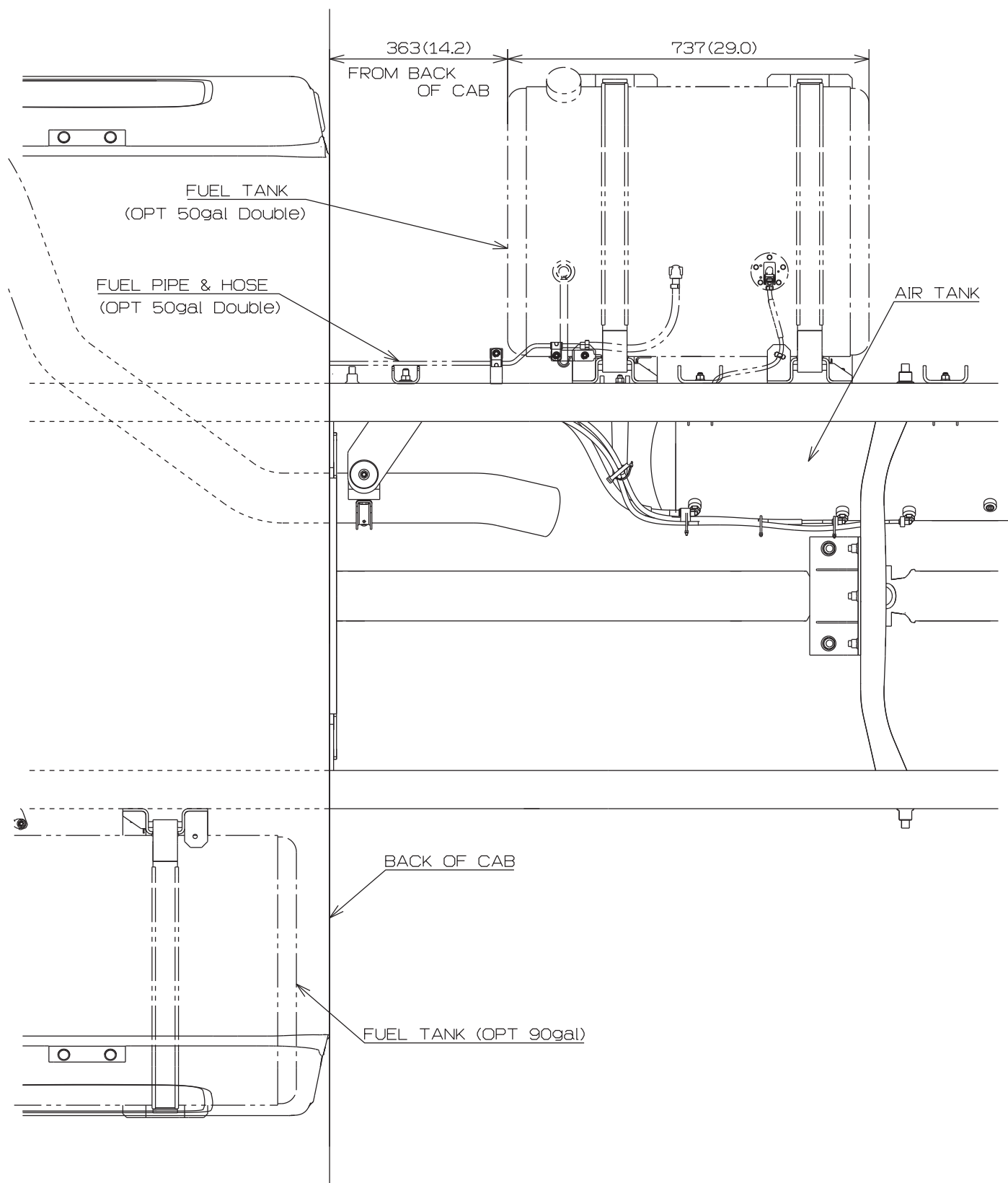

## • RIGHT SIDE VIEW

Unit : mm (in.)

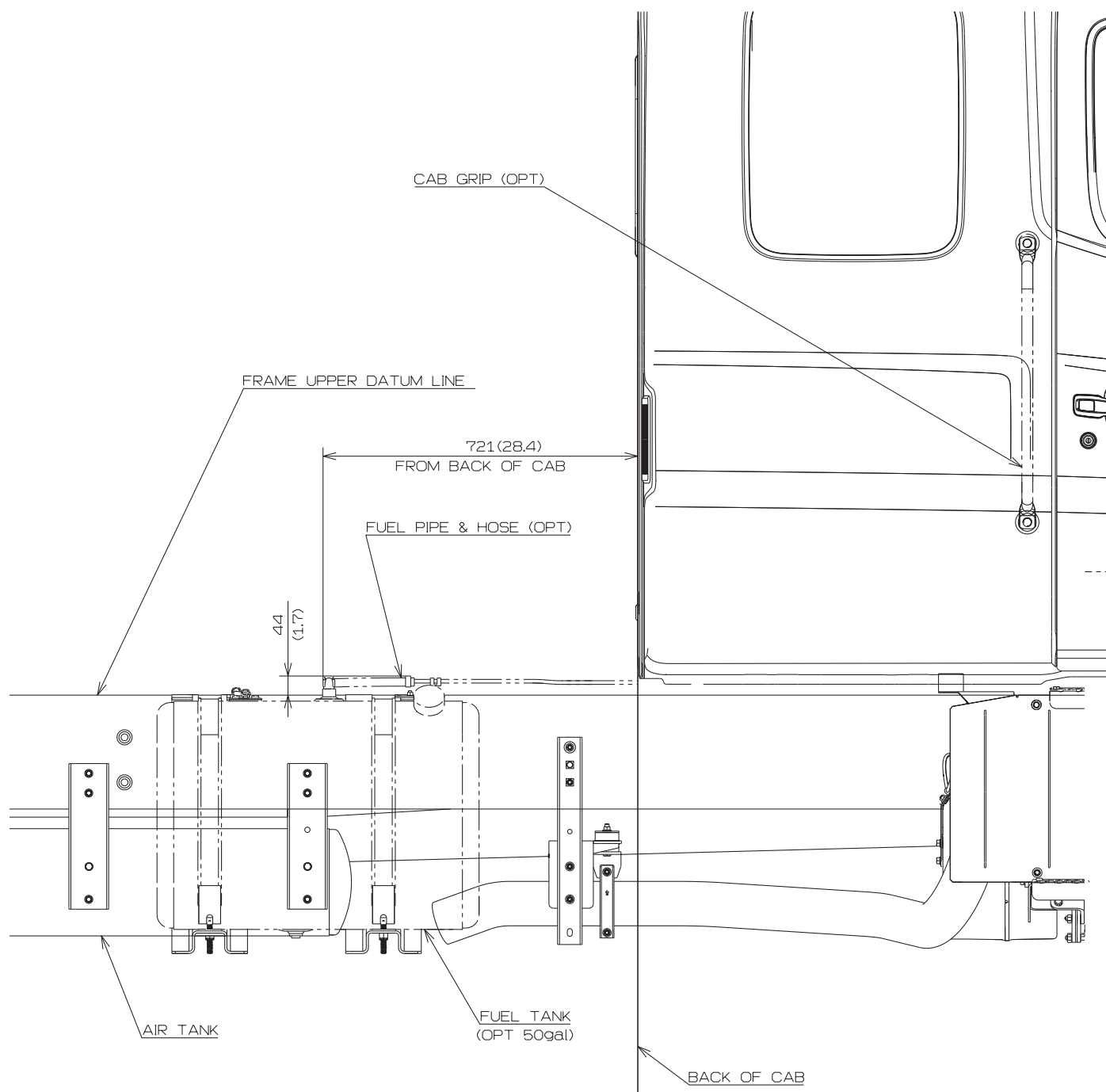

CHASSIS MODEL : NJ8J < Day Cab >  
 NV8J < Day Cab >  
 NH8J

Unit : mm (in.)

• LEFT SIDE VIEW

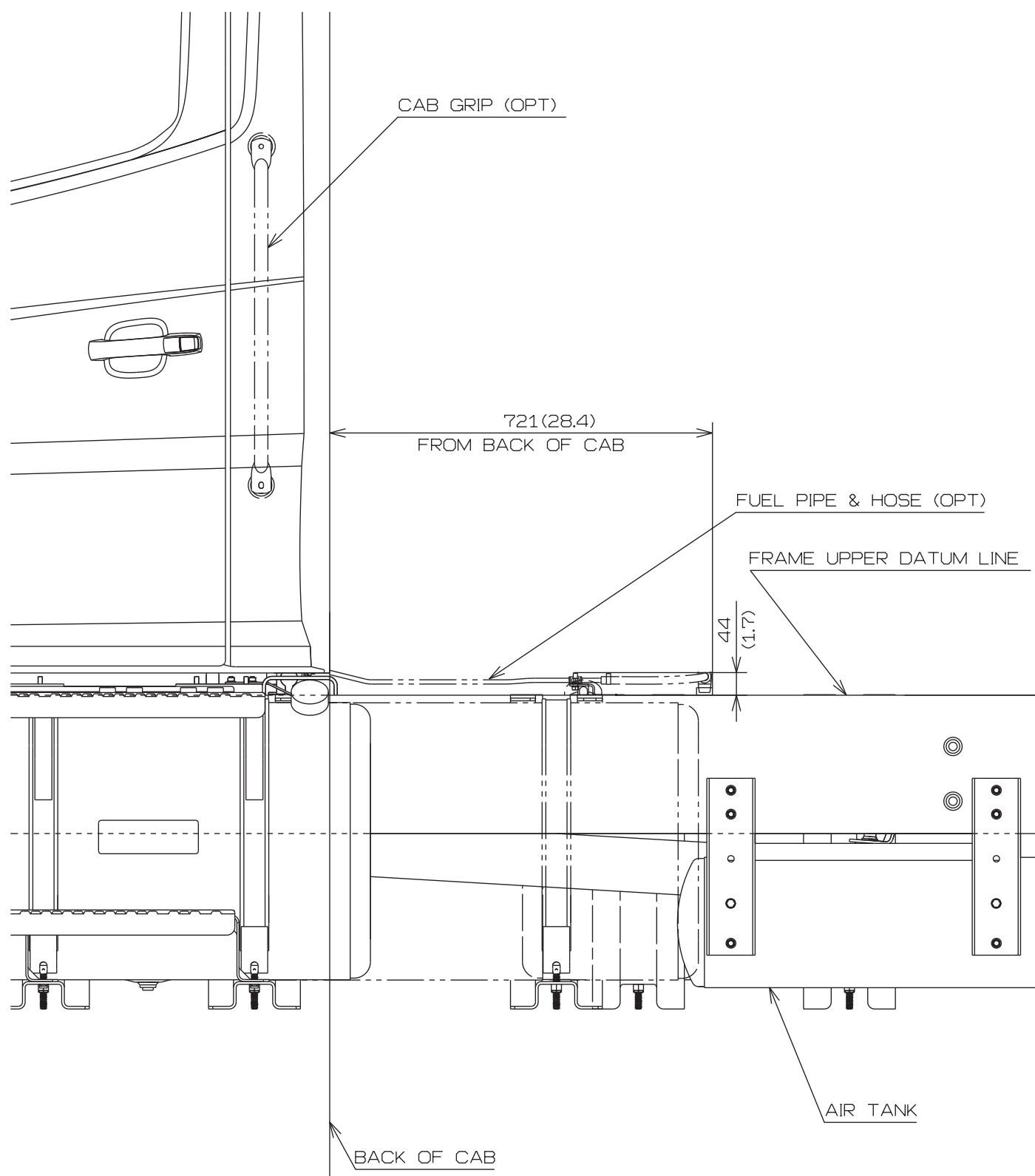

## • UPPER SIDE VIEW

Unit : mm (in.)

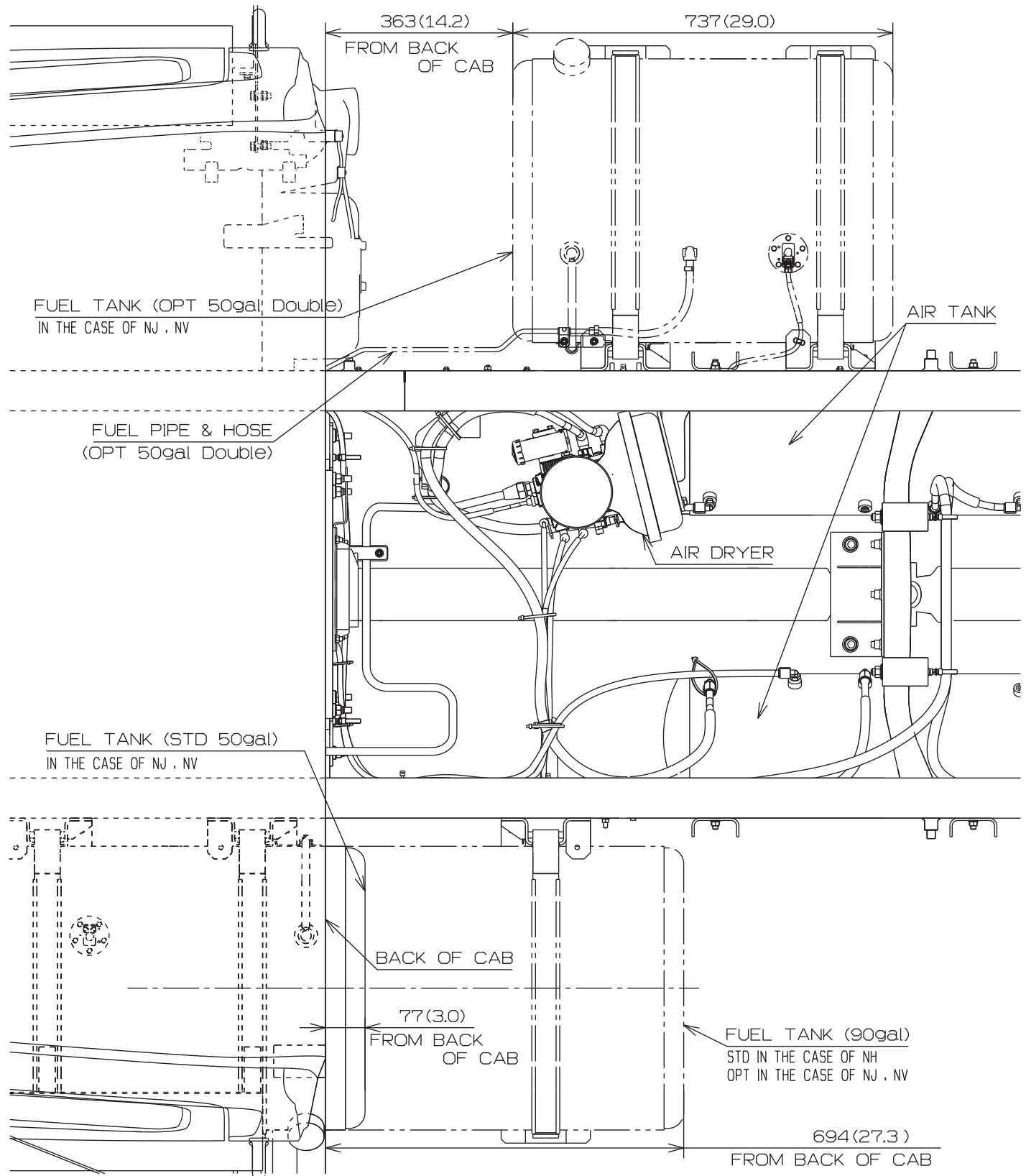

• RIGHT SIDE VIEW  
(SHORT TAIL)

Unit : mm (in.)

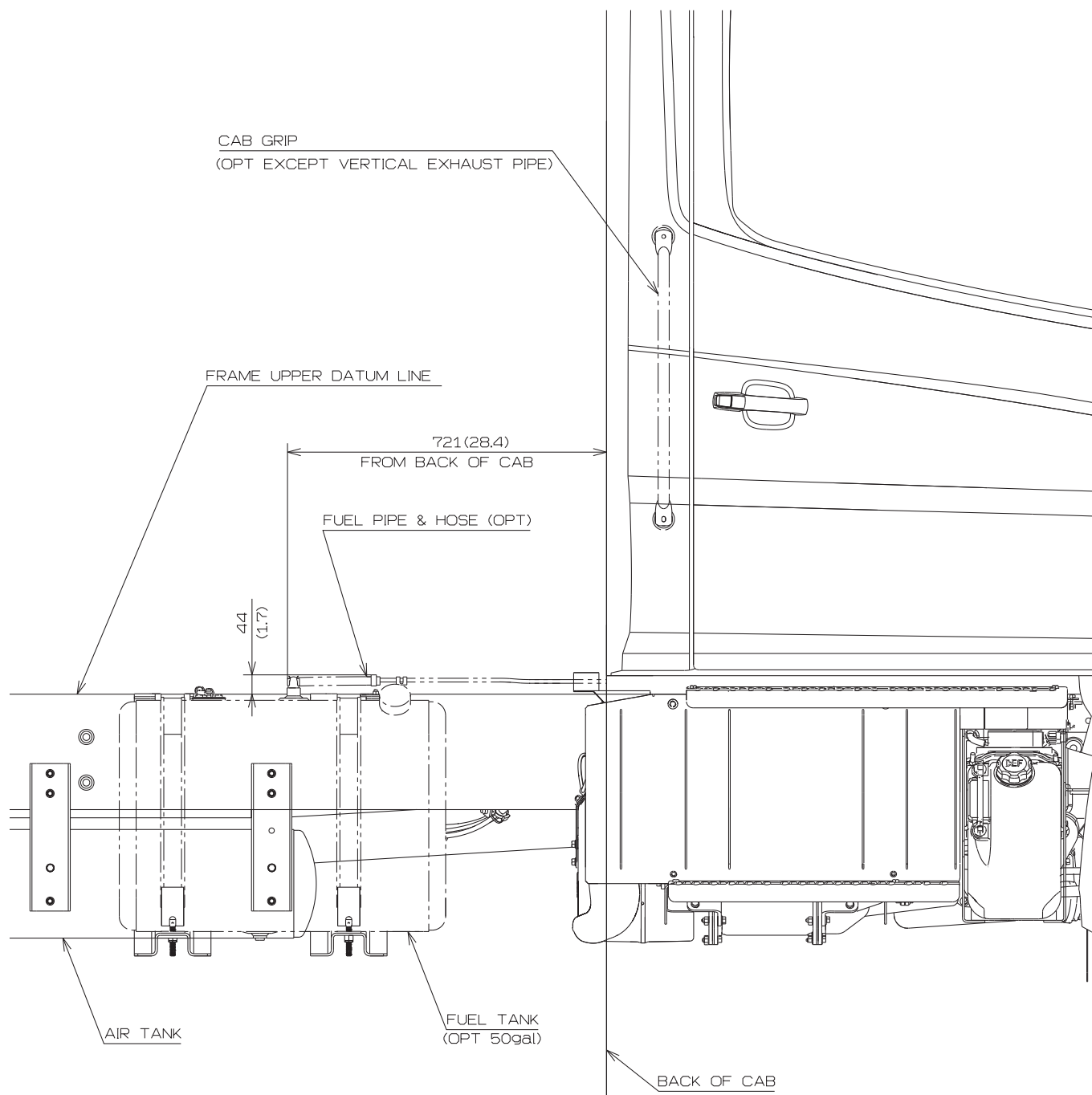

- RIGHT SIDE VIEW  
(VERTICAL TAIL)  
< Day Cab ONLY >

Unit : mm (in.)

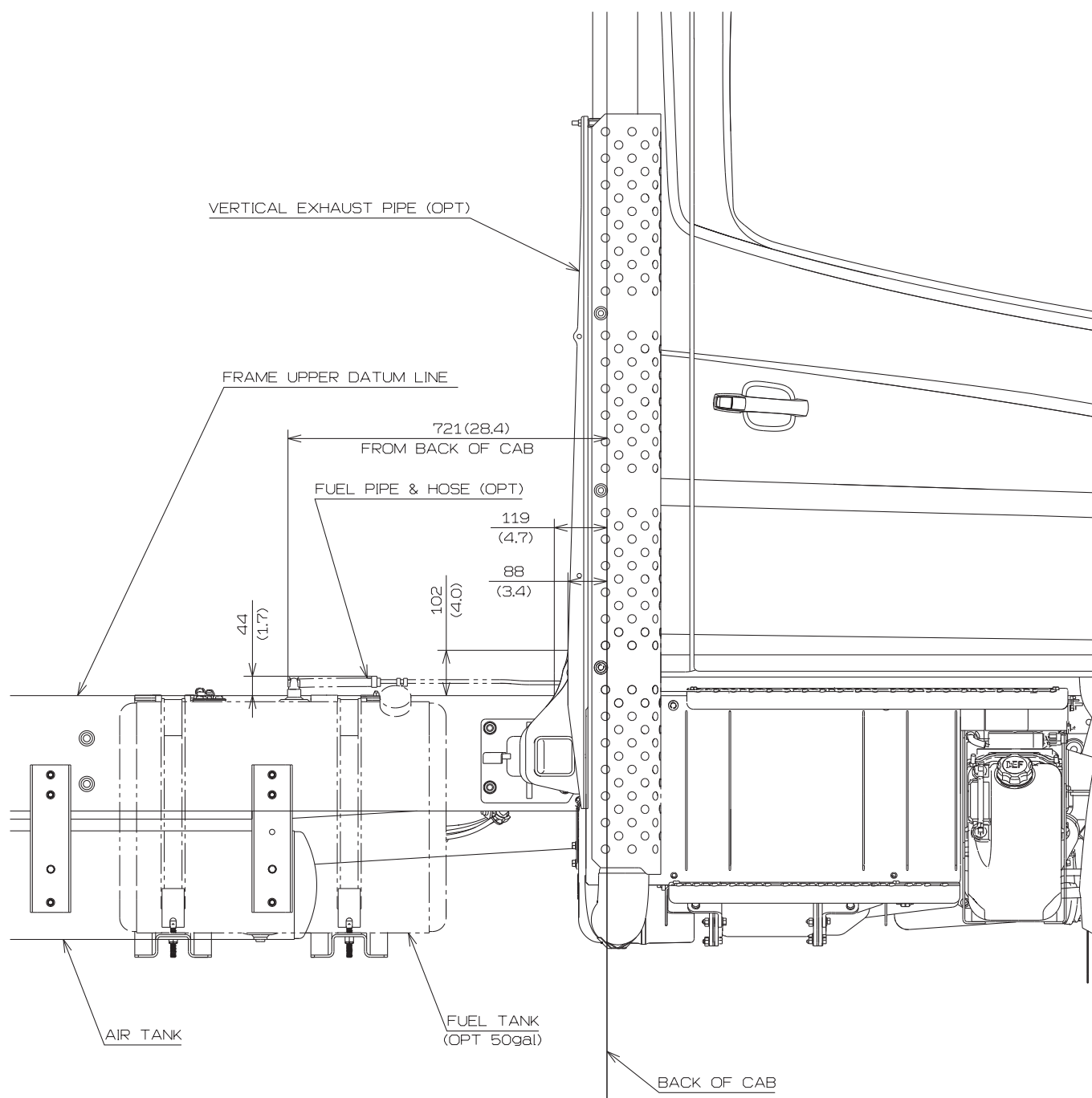

**CHASSIS MODEL : NJ8J, NV8J < Extended Cab >**

• LEFT SIDE VIEW

Unit : mm (in.)

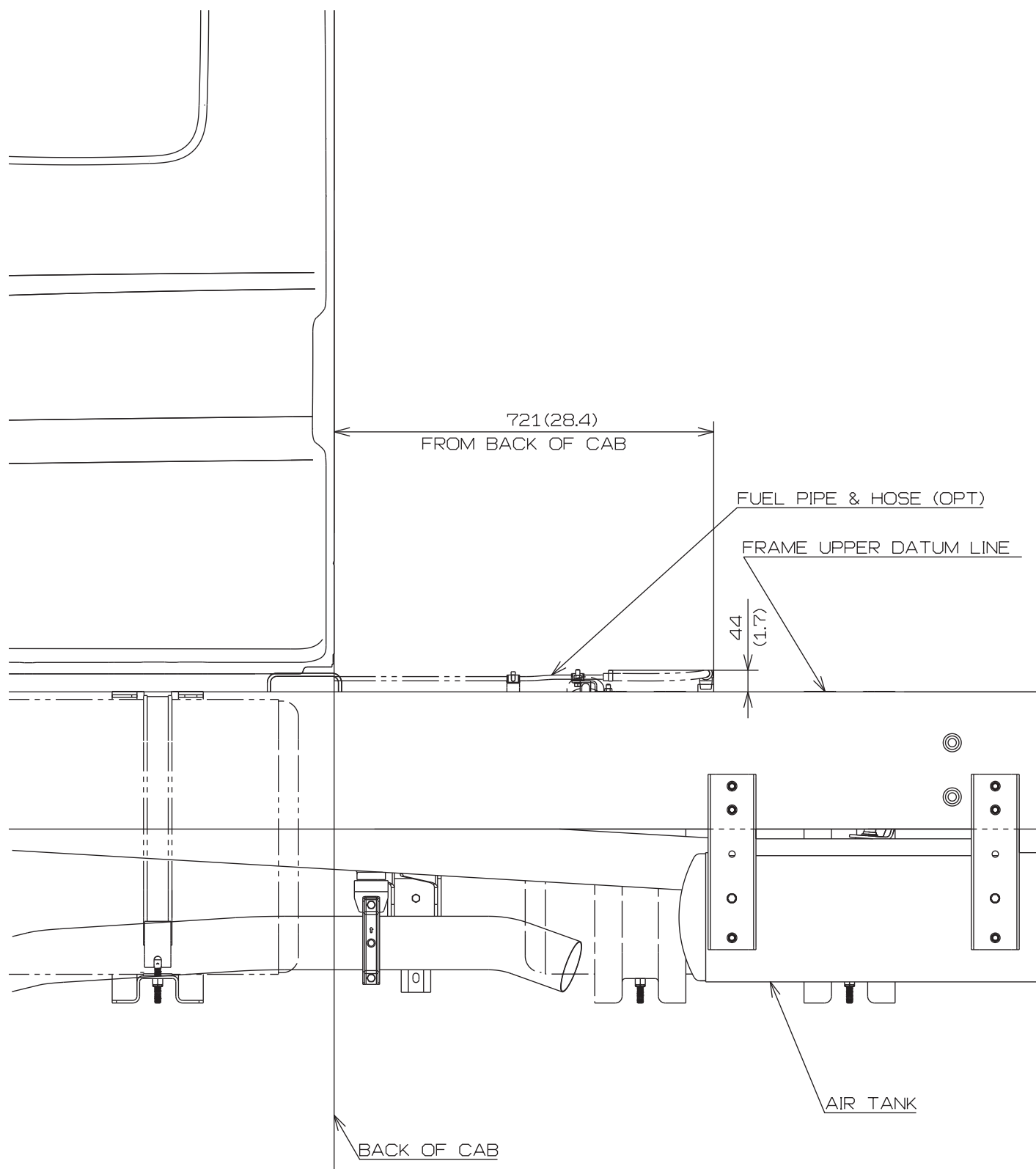

## • UPPER SIDE VIEW

Unit : mm (in.)

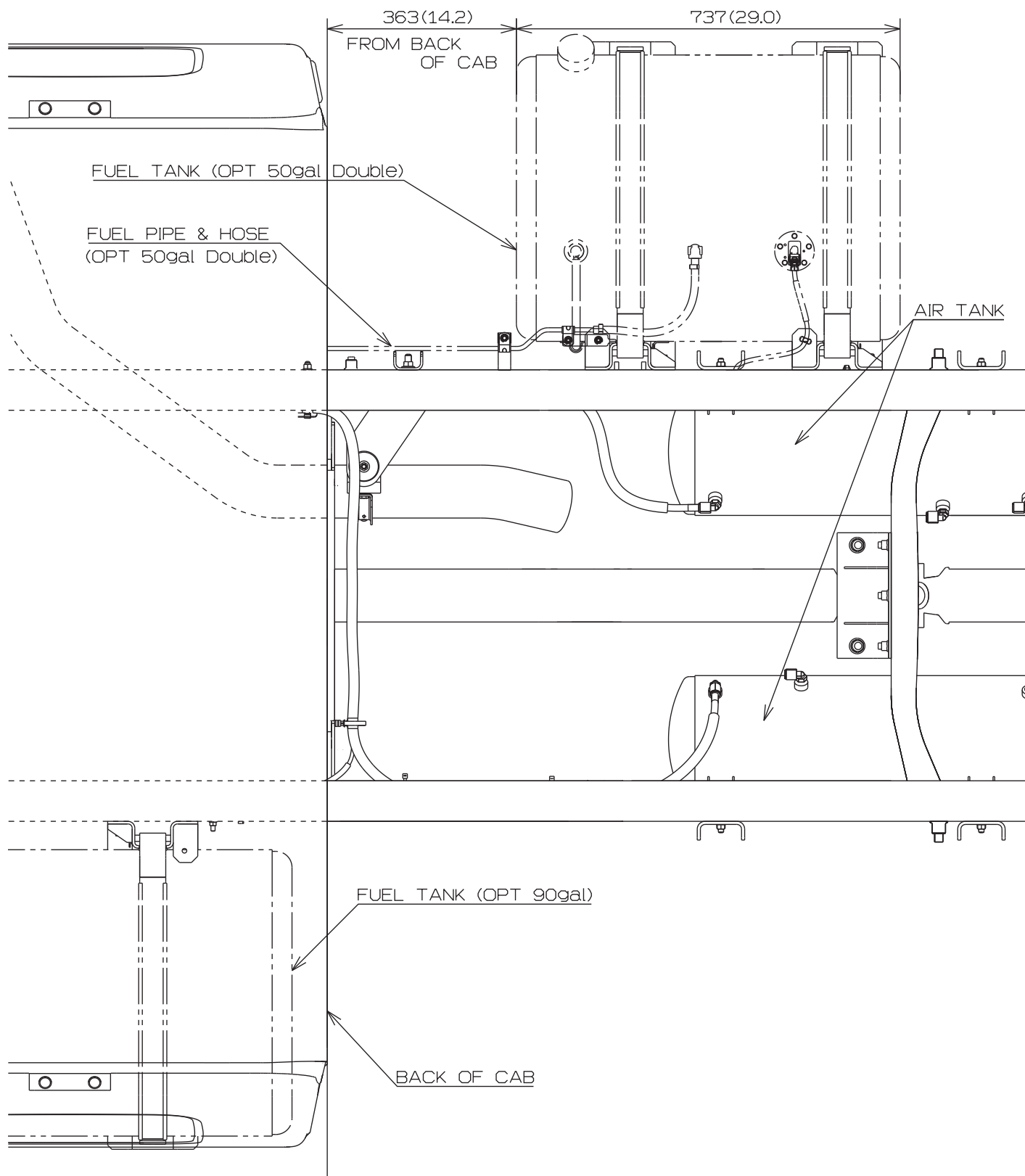

## • RIGHT SIDE VIEW

Unit : mm (in.)

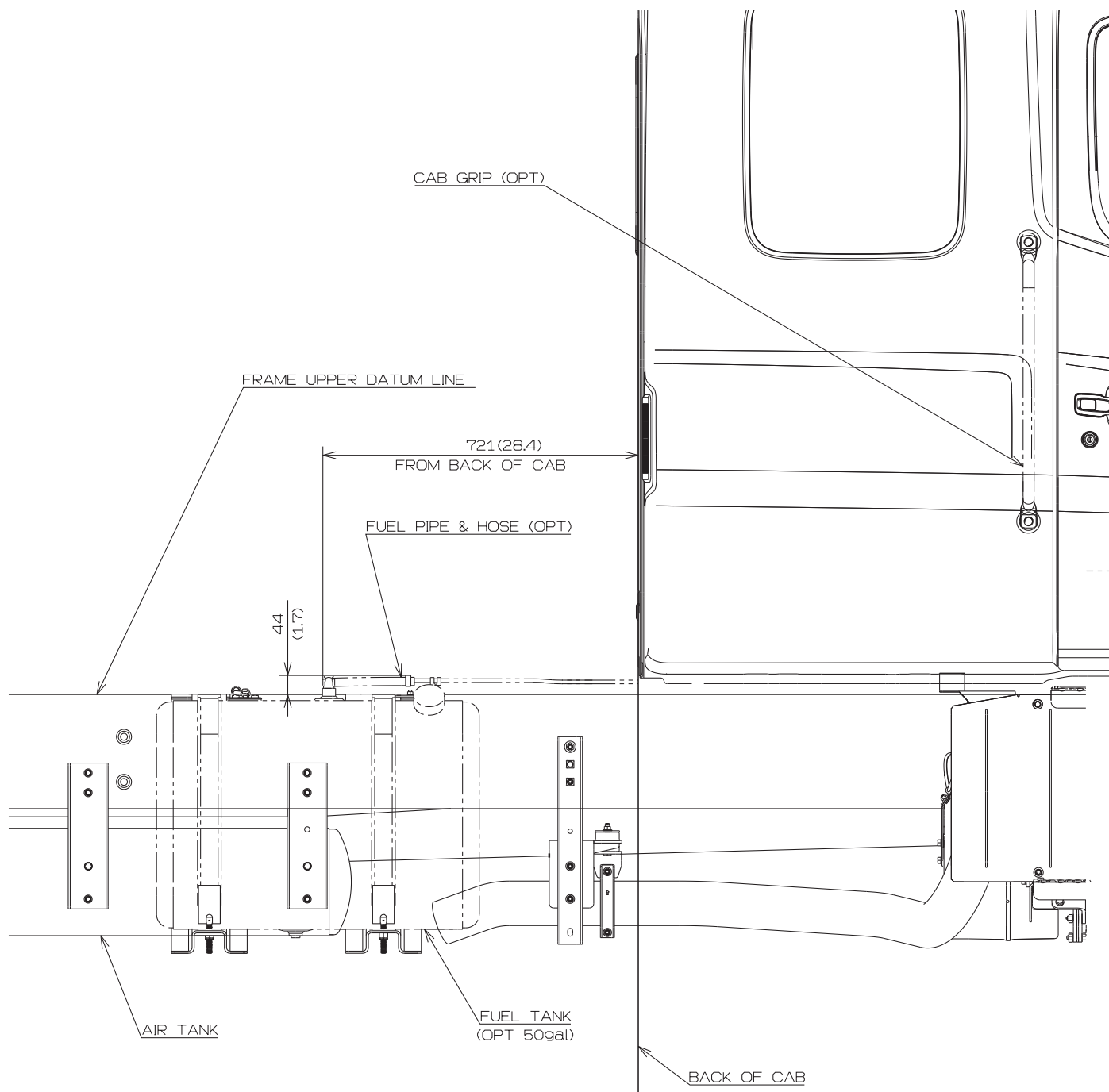

3. CHASSIS DRAWINGS

Unit : mm (in.)

CHASSIS MODEL : NE8J AND NF8J < Day Cab >

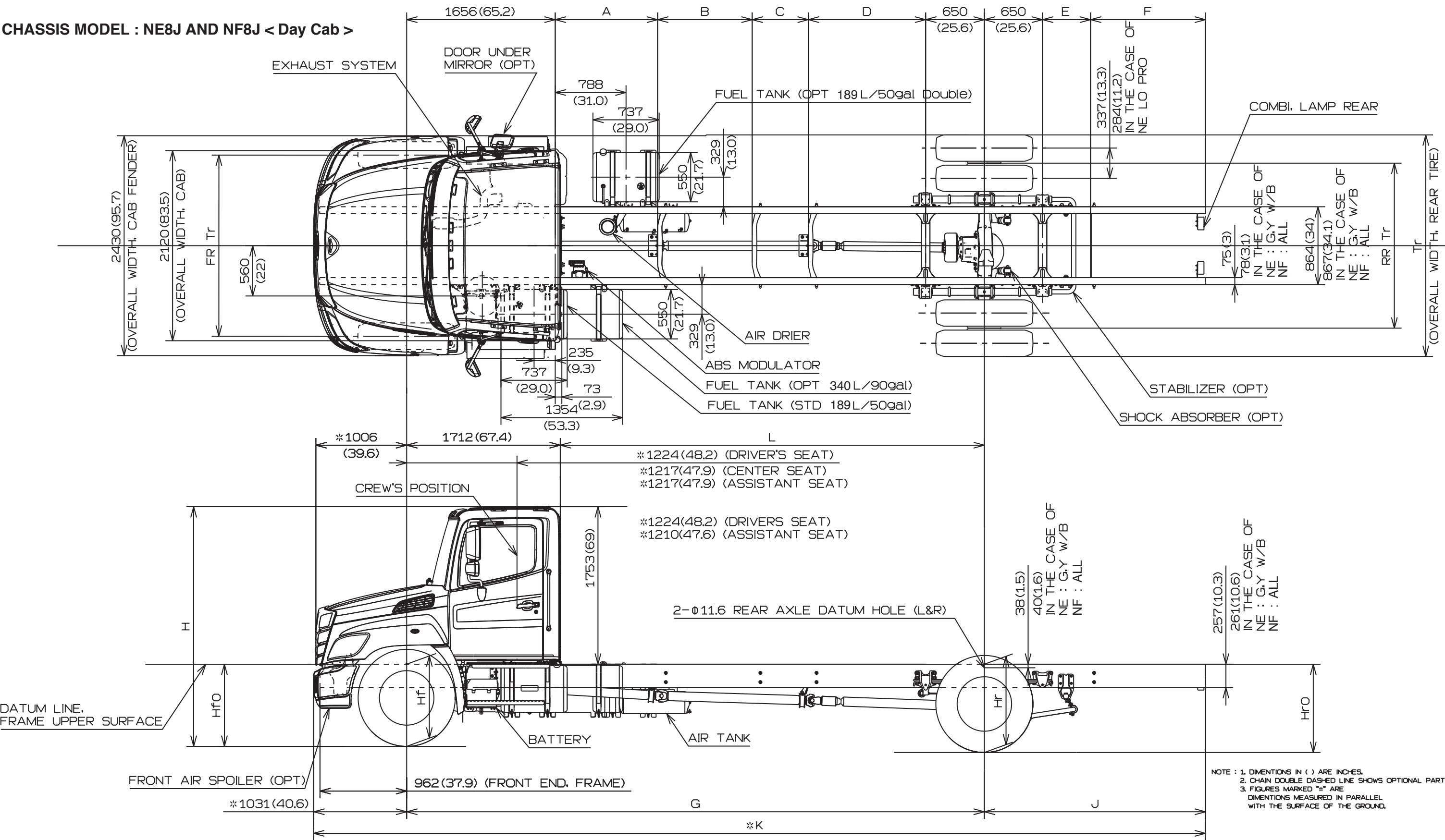

• CHASSIS MODEL : NE8J AND NF8J < Day Cab >

DIMENSION OF CHASSIS

Unit : mm (in.)

	W/B	A	B	C	D	E	F	G	J	K	L
J	4,445 (175)	834 (32.8)			1305 (51.4)	620 (24.4)		4,445 (175.0)	1,270 (50.0)	6,746 (265.6)	2,733 (107.6)
L	4,750 (187)	1139 (44.8)			1305 (51.4)	620 (24.4)		4,750 (187.0)	1,270 (50.0)	7,051 (277.6)	3,038 (119.6)
M	5,207 (205)	834 (32.8)	762 (30.0)		1305 (51.4)	620 (24.4)		5,207 (205.0)	1,270 (50.0)	7,508 (295.6)	3,495 (137.6)
P	5,512 (217)	834 (32.8)	1067 (42.0)		1305 (51.4)	620 (24.4)		5,512 (217.0)	1,270 (50.0)	7,813 (307.6)	3,800 (149.6)
R	5,969 (235)	834 (32.8)	1524 (60.0)		1305 (51.4)	620 (24.4)		5,969 (235.0)	1,270 (50.0)	8,270 (325.6)	4,257 (167.6)
T	6,426 (253)	1139 (44.8)	1676 (66.0)		1305 (51.4)	620 (24.4)		6,426 (253.0)	1,270 (50.0)	8,727 (343.6)	4,714 (185.6)
V	6,883 (271)	834 (32.8)	1067 (42.0)	1372 (54.0)	1305 (51.4)	620 (24.4)		6,883 (271.0)	1,270 (50.0)	9,184 (361.6)	5,171 (203.6)

DIMENSION OF HEIGHT FROM GROUND

Unit : mm (in.)

MODEL	FR AXLE	RR AXLE	TIRE	WHEEL	GROUND HEIGHT, FRAME UPPER SURFACE				FR Tr	RR Tr	Tr	H
					Hf0	Hf	Hr	Hr0				
NE8J	10000lbs	-	11R22.5-14	22.5X8.25-168	925 (36.4)	935 (36.8)	1010 (39.8)	1025 (40.4)	2005 (78.9)	1830 (72.0)	2445 (96.3)	2715 (106.9)
			255/70R22.5-16		865 (34.1)	875 (34.4)	950 (37.4)	965 (38.0)	2005 (78.9)	1830 (72.0)	2430 (95.7)	2655 (104.5)
			295/75R22.5-14		905 (35.6)	915 (36.0)	990 (39.0)	1005 (39.6)	2005 (78.9)	1830 (72.0)	2455 (96.7)	2695 (106.1)
	8000lbs	-	Fr:245/70R19.5-14 Rr:245/70R19.5-16	19.5X6.75-142	830 (32.7)	835 (32.9)	900 (35.4)	920 (36.2)	2025 (79.7)	1840 (72.4)	2360 (92.9)	2615 (103.0)
			245/70R19.5-16		830 (32.7)	835 (32.9)	900 (35.4)	920 (36.2)	2025 (79.7)	1840 (72.4)	2360 (92.9)	2615 (103.0)
			10R22.5-14	22.5X8.25-168	920 (36.2)	930 (36.6)	995 (39.2)	1010 (39.8)	1985 (78.1)	1830 (72.0)	2425 (95.5)	2705 (106.5)
			11R22.5-14		935 (36.8)	945 (37.2)	1010 (39.8)	1025 (40.4)	1985 (78.1)	1830 (72.0)	2445 (96.3)	2720 (107.1)
			255/70R22.5-16		875 (34.4)	885 (34.8)	950 (37.4)	965 (38.0)	1985 (78.1)	1830 (72.0)	2430 (95.7)	2660 (104.7)
			295/75R22.5-14		915 (36.0)	925 (36.4)	990 (39.0)	1005 (39.6)	1985 (78.1)	1830 (72.0)	2455 (96.7)	2700 (106.3)
NF8J	12000lbs	-	11R22.5-14	22.5X8.25-168	920 (36.2)	935 (36.8)	1030 (40.6)	1050 (41.3)	2005 (78.9)	1870 (73.6)	2485 (97.8)	2720 (107.1)
			295/75R22.5-14		900 (35.4)	915 (36.0)	1010 (39.8)	1030 (40.6)	2005 (78.9)	1870 (73.6)	2495 (98.2)	2700 (106.3)

• CHASSIS MODEL : NE8J AND NF8J < Day Cab >

OPTION BUMPER

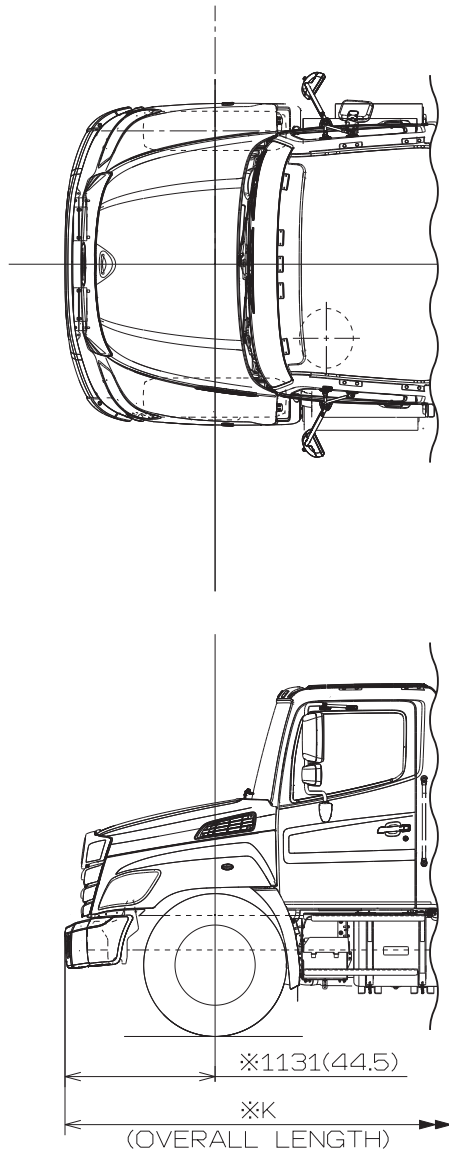

Unit : mm (in.)

Wheel base		K	
		Day	Extended
J	4,445 (175)	6,846 (269.5)	-
L	4,750 (187)	7,151 (281.5)	-
M	5,207 (205)	7,608 (299.5)	-
N	5,385 (212)	7,786 (306.5)	-
P	5,512 (217)	7,913 (311.5)	-
R	5,969 (235)	8,370 (329.5)	-
S	6,147 (242)	-	8,548 (336.5)
T	6,426 (253)	8,827 (347.5)	
V	6,883 (271)	9,284 (365.5)	-
Y	7,645 (301)	10,046 (395.5)	

NOTE:1.FIGURES MARKED "×" ARE DIMENSIONS MEASURED  
IN PARALLEL WITH THE SURFACE OF THE GROUND.  
2.DIMENSIONS IN ( ) ARE INCHES.

CHASSIS MODEL : NE8J AND NF8J < Day Cab >  
REAR AIR SUSPENSION

Unit : mm (in.)

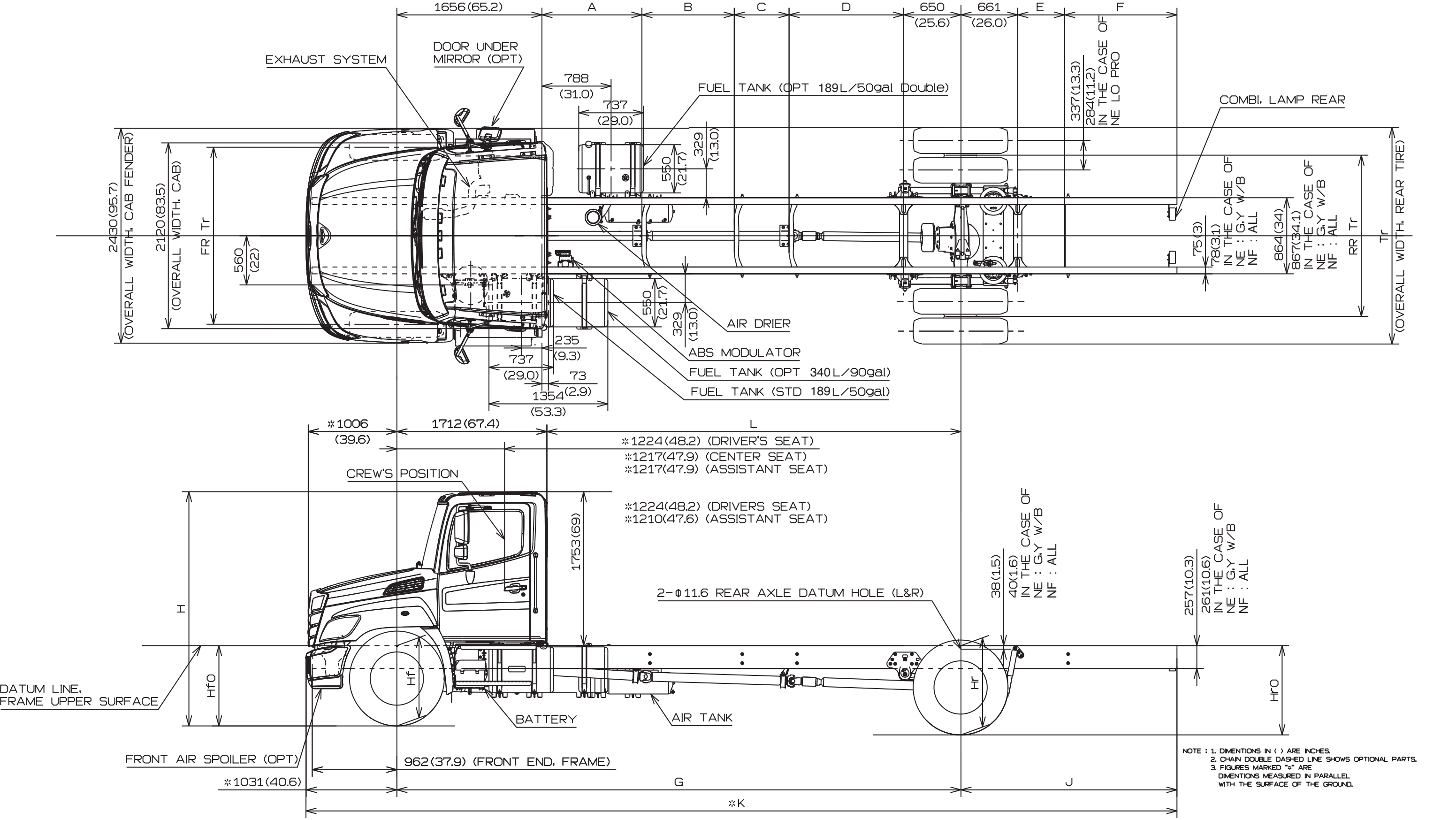

• CHASSIS MODEL : NE8J AND NF8J < Day Cab >  
(REAR AIR SUSPENSION)

DIMENSION OF CHASSIS

Unit : mm (in.)

	W/B	A	B	C	D	E	F	G	J	K	L
J	4,445 (175)	834 (32.8)			1305 (51.4)	609 (24.0)		4,445 (175.0)	1,270 (50.0)	6,746 (265.6)	2,733 (107.6)
L	4,750 (187)	1139 (44.8)			1305 (51.4)	609 (24.0)		4,750 (187.0)	1,270 (50.0)	7,051 (277.6)	3,038 (119.6)
M	5,207 (205)	834 (32.8)	762 (30.0)		1305 (51.4)	609 (24.0)		5,207 (205.0)	1,270 (50.0)	7,508 (295.6)	3,495 (137.6)
P	5,512 (217)	834 (32.8)	1067 (42.0)		1305 (51.4)	609 (24.0)		5,512 (217.0)	1,270 (50.0)	7,813 (307.6)	3,800 (149.6)
R	5,969 (235)	834 (32.8)	1524 (60.0)		1305 (51.4)	609 (24.0)		5,969 (235.0)	1,270 (50.0)	8,270 (325.6)	4,257 (167.6)
T	6,426 (253)	1139 (44.8)	1676 (66.0)		1305 (51.4)	609 (24.0)		6,426 (253.0)	1,270 (50.0)	8,727 (343.6)	4,714 (185.6)
V	6,883 (271)	834 (32.8)	1067 (42.0)	1372 (54.0)	1305 (51.4)	609 (24.0)		6,883 (271.0)	1,270 (50.0)	9,184 (361.6)	5,171 (203.6)

DIMENSION OF HEIGHT FROM GROUND

Unit : mm (in.)

MODEL	FR AXLE	RR AXLE	TIRE	WHEEL	GROUND HEIGHT, FRAME UPPER SURFACE				FR Tr	RR Tr	Tr	H
					Hf0	Hf	Hr	Hr0				
NE8J	10000lbs	-	11R22.5-14	22.5X8.25-168	925 (36.4)	935 (36.8)	990 (39.0)	1005 (39.6)	2005 (78.9)	1830 (72.0)	2445 (96.3)	2710 (106.7)
			255/70R22.5-16		865 (34.1)	875 (34.4)	930 (36.6)	945 (37.2)	2005 (78.9)	1830 (72.0)	2430 (95.7)	2650 (104.3)
			295/75R22.5-14		905 (35.6)	915 (36.0)	970 (38.2)	985 (38.8)	2005 (78.9)	1830 (72.0)	2455 (96.7)	2690 (105.9)
	8000lbs	-	Fr:245/70R19.5-14 Rr:245/70R19.5-16	19.5X6.75-142	830 (32.7)	835 (32.9)	885 (34.8)	895 (35.2)	2025 (79.7)	1840 (72.4)	2360 (92.9)	2610 (102.8)
			245/70R19.5-16		830 (32.7)	835 (32.9)	885 (34.8)	895 (35.2)	2025 (79.7)	1840 (72.4)	2360 (92.9)	2610 (102.8)
			10R22.5-14	22.5X8.25-168	920 (36.2)	930 (36.6)	975 (38.4)	985 (38.8)	1985 (78.1)	1830 (72.0)	2425 (95.5)	2700 (106.3)
			11R22.5-14		935 (36.8)	945 (37.2)	990 (39.0)	1000 (39.4)	1985 (78.1)	1830 (72.0)	2445 (96.3)	2715 (106.9)
			255/70R22.5-16		875 (34.4)	885 (34.8)	930 (36.6)	940 (37.0)	1985 (78.1)	1830 (72.0)	2430 (95.7)	2655 (104.5)
			295/75R22.5-14		915 (36.0)	925 (36.4)	970 (38.2)	980 (38.6)	1985 (78.1)	1830 (72.0)	2455 (96.7)	2695 (106.1)
NF8J	12000lbs	-	11R22.5-14	22.5X8.25-168	930 (36.6)	940 (37.0)	995 (39.2)	1005 (39.6)	2005 (78.9)	1870 (73.6)	2485 (97.8)	2710 (106.7)
			295/75R22.5-14		910 (35.8)	920 (36.2)	975 (38.4)	985 (38.8)	2005 (78.9)	1870 (73.6)	2495 (98.2)	2690 (105.9)

• CHASSIS MODEL : NE8J AND NF8J < Day Cab >  
(REAR AIR SUSPENSION)

OPTION BUMPER

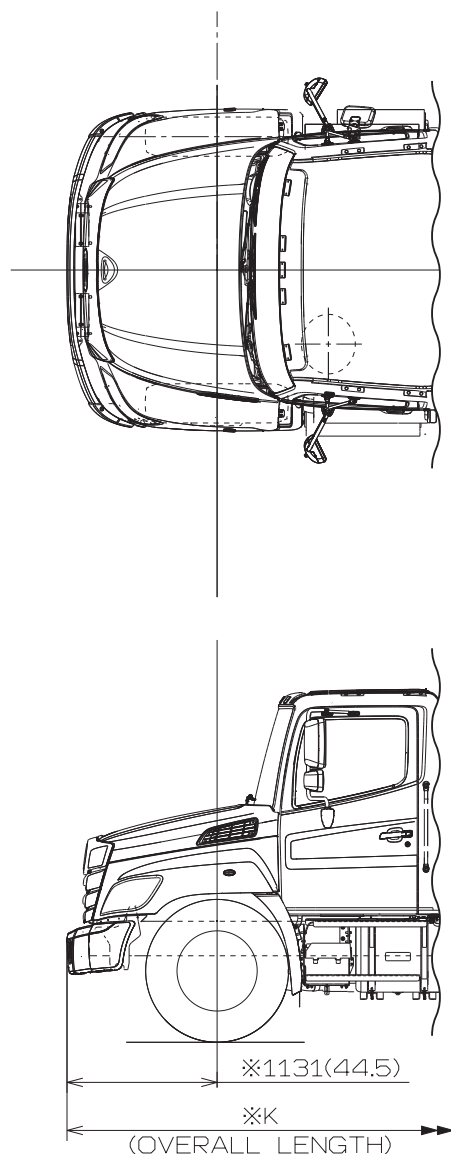

Unit : mm (in.)

Wheel base		K	
		Day	Extended
J	4,445 (175)	6,846 (269.5)	-
L	4,750 (187)	7,151 (281.5)	-
M	5,207 (205)	7,608 (299.5)	-
N	5,385 (212)	7,786 (306.5)	-
P	5,512 (217)	7,913 (311.5)	-
R	5,969 (235)	8,370 (329.5)	-
S	6,147 (242)	-	8,548 (336.5)
T	6,426 (253)	8,827 (347.5)	
V	6,883 (271)	9,284 (365.5)	-
Y	7,645 (301)	10,046 (395.5)	

NOTE:1.FIGURES MARKED "※" ARE DIMENSIONS MEASURED  
IN PARALLEL WITH THE SURFACE OF THE GROUND.  
2.DIMENSIONS IN ( ) ARE INCHES.

CHASSIS MODEL : NE8J AND NF8J < Extended Cab >  
REAR AIR SUSPENSION

Unit : mm (in.)

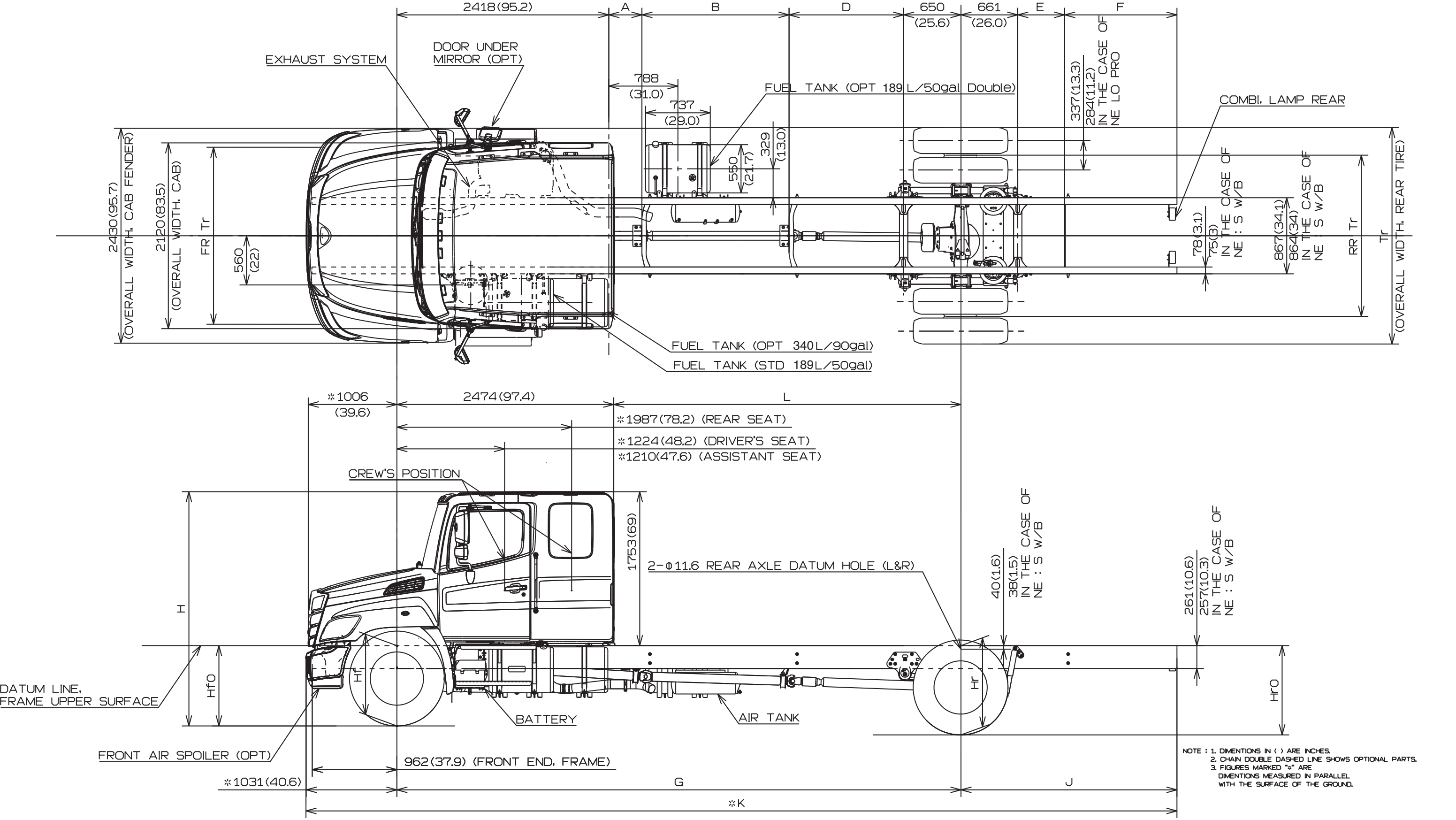

• CHASSIS MODEL : NE8J AND NF8J < Extended Cab >  
REAR AIR SUSPENSION

DIMENSION OF CHASSIS

Unit : mm (in.)

	W/B	A	B	D	E	F	G	J	K	L
S	6,147 (242)	377 (14.8)	1397 (55.0)	1305 (51.4)	609 (24.0)		6,147 (242.0)	1,270 (50.0)	8,448 (332.6)	3,673 (144.6)
Y	7,645 (301)	1596 (62.8)	1676 (66.0)	1305 (51.4)	609 (24.0)		7,645 (301.0)	1,270 (50.0)	9,946 (391.6)	5,171 (203.6)

DIMENSION OF HEIGHT FROM GROUND

Unit : mm (in.)

MODEL	FR AXLE	RR AXLE	TIRE	WHEEL	GROUND HEIGHT, FRAME UPPER SURFACE				FR Tr	RR Tr	Tr	H
					Hf0	Hf	Hr	Hr0				
NE8J	10000lbs	-	11R22.5-14	22.5X8.25-168	925 (36.4)	935 (36.8)	995 (39.2)	1005 (39.6)	2005 (78.9)	1830 (72.0)	2445 (96.3)	2715 (106.9)
			255/70R22.5-16		865 (34.1)	875 (34.4)	935 (36.8)	945 (37.2)	2005 (78.9)	1830 (72.0)	2430 (95.7)	2655 (104.5)
			295/75R22.5-14		905 (35.6)	915 (36.0)	975 (38.4)	985 (38.8)	2005 (78.9)	1830 (72.0)	2455 (96.7)	2695 (106.1)
	8000lbs	-	Fr:245/70R19.5-14 Rr:245/70R19.5-16	19.5X6.75-142	830 (32.7)	835 (32.9)	890 (35.0)	895 (35.2)	2025 (79.7)	1840 (72.4)	2360 (92.9)	2615 (103.0)
			245/70R19.5-16		830 (32.7)	835 (32.9)	890 (35.0)	895 (35.2)	2025 (79.7)	1840 (72.4)	2360 (92.9)	2615 (103.0)
			10R22.5-14	22.5X8.25-168	920 (36.2)	930 (36.6)	980 (38.6)	985 (38.8)	1985 (78.1)	1830 (72.0)	2425 (95.5)	2705 (106.5)
			11R22.5-14		935 (36.8)	945 (37.2)	995 (39.2)	1000 (39.4)	1985 (78.1)	1830 (72.0)	2445 (96.3)	2720 (107.1)
			255/70R22.5-16		875 (34.4)	885 (34.8)	935 (36.8)	940 (37.0)	1985 (78.1)	1830 (72.0)	2430 (95.7)	2660 (104.7)
			295/75R22.5-14		915 (36.0)	925 (36.4)	975 (38.4)	980 (38.6)	1985 (78.1)	1830 (72.0)	2455 (96.7)	2700 (106.3)
NF8J	12000lbs	-	11R22.5-14	22.5X8.25-168	930 (36.6)	940 (37.0)	995 (39.2)	1005 (39.6)	2005 (78.9)	1870 (73.6)	2485 (97.8)	2715 (106.9)
			295/75R22.5-14		910 (35.8)	920 (36.2)	975 (38.4)	985 (38.8)	2005 (78.9)	1870 (73.6)	2495 (98.2)	2695 (106.1)

• CHASSIS MODEL : NE8J AND NF8J < Extended Cab >  
REAR AIR SUSPENSION

OPTION BUMPER

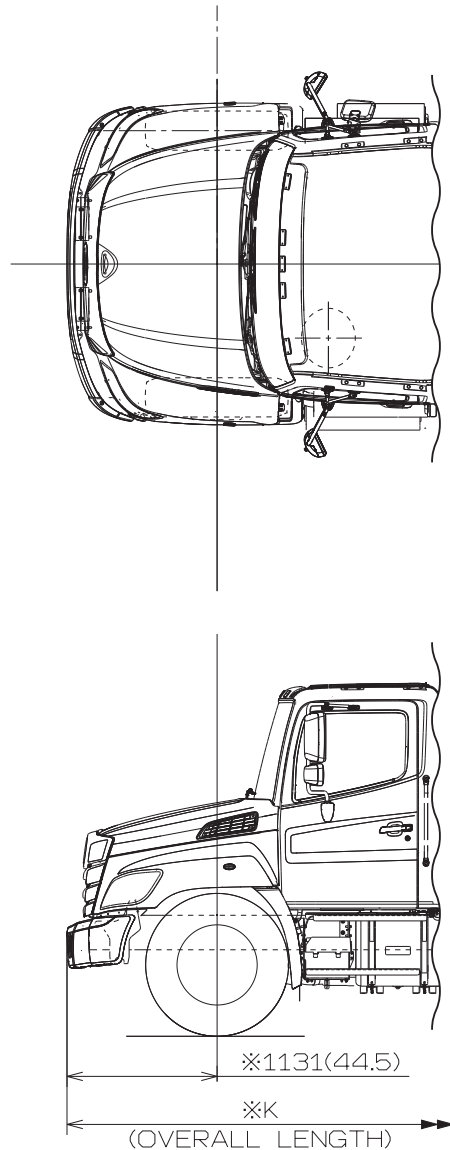

Unit : mm (in.)

Wheel base		K	
		Day	Extended
J	4,445 (175)	6,846 (269.5)	-
L	4,750 (187)	7,151 (281.5)	-
M	5,207 (205)	7,608 (299.5)	-
N	5,385 (212)	7,786 (306.5)	-
P	5,512 (217)	7,913 (311.5)	-
R	5,969 (235)	8,370 (329.5)	-
S	6,147 (242)	-	8,548 (336.5)
T	6,426 (253)	8,827 (347.5)	
V	6,883 (271)	9,284 (365.5)	-
Y	7,645 (301)	10,046 (395.5)	

NOTE:1.FIGURES MARKED "\*" ARE DIMENSIONS MEASURED  
IN PARALLEL WITH THE SURFACE OF THE GROUND.  
2.DIMENSIONS IN ( ) ARE INCHES.

CHASSIS MODEL : NJ8J, NV8J AND NH8J < Day Cab >

Unit : mm (in.)

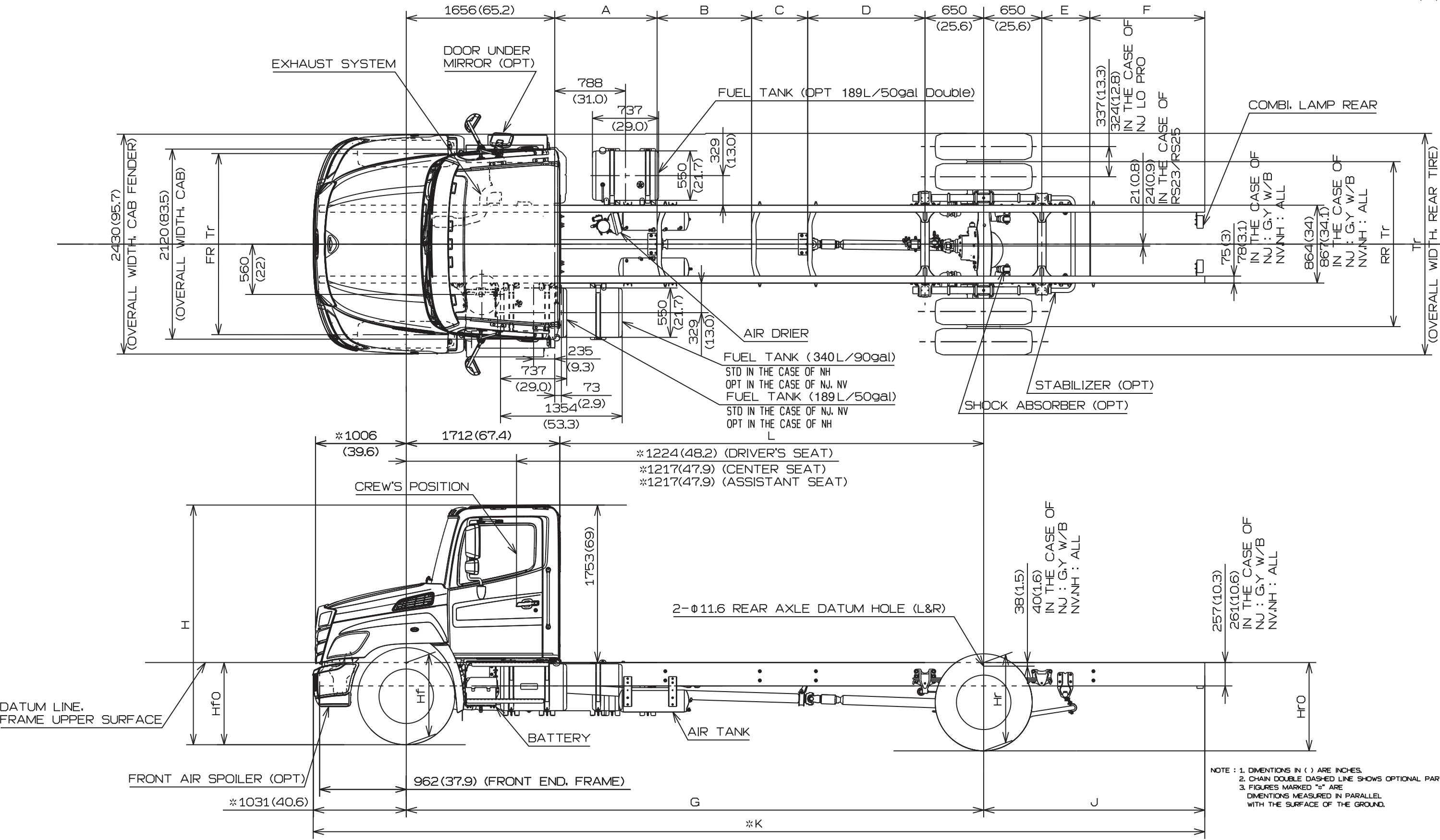

• CHASSIS MODEL : NJ8J, NV8J AND NH8J < Day Cab >

DIMENSION OF CHASSIS

Unit : mm (in.)

	W/B	A	B	C	D	E	F	G	J	K	L
L	4,750 (187)	1139 (44.8)			1305 (51.4)	620 (24.4)		4,750 (187.0)	1,270 (50.0)	7,051 (277.6)	3,038 (119.6)
M	5,207 (205)	834 (32.8)	762 (30.0)		1305 (51.4)	620 (24.4)		5,207 (205.0)	1,270 (50.0)	7,508 (295.6)	3,495 (137.6)
P	5,512 (217)	834 (32.8)	1067 (42.0)		1305 (51.4)	620 (24.4)		5,512 (217.0)	1,270 (50.0)	7,813 (307.6)	3,800 (149.6)
R	5,969 (235)	834 (32.8)	1524 (60.0)		1305 (51.4)	620 (24.4)		5,969 (235.0)	1,270 (50.0)	8,270 (325.6)	4,257 (167.6)
T	6,426 (253)	1139 (44.8)	1676 (66.0)		1305 (51.4)	620 (24.4)		6,426 (253.0)	1,270 (50.0)	8,727 (343.6)	4,714 (185.6)
V	6,883 (271)	834 (32.8)	1067 (42.0)	1372 (54.0)	1305 (51.4)	620 (24.4)		6,883 (271.0)	1,270 (50.0)	9,184 (361.6)	5,171 (203.6)

DIMENSION OF HEIGHT FROM GROUND

Unit : mm (in.)

MODEL	FR AXLE	RR AXLE	TIRE	WHEEL	GROUND HEIGHT, FRAME UPPER SURFACE				FR Tr	RR Tr	Tr	OH
					Hf0	Hf	Hr	Hr0				
NJ8J	8000lbs	MS19-14X	11R22.5-14	22.5X8.25-168	940 (37.0)	950 (37.4)	1010 (39.8)	1020 (40.2)	2020 (79.5)	1835 (72.2)	2450 (96.5)	2725 (107.3)
			255/70R22.5-16		880 (34.6)	890 (35.0)	950 (37.4)	960 (37.8)	2020 (79.5)	1835 (72.2)	2435 (95.9)	2665 (104.9)
			295/75R22.5-14		920 (36.2)	930 (36.6)	990 (39.0)	1000 (39.4)	2020 (79.5)	1835 (72.2)	2460 (96.9)	2705 (106.5)
		MS17-14X	Fr:245/70R19.5-14 Rr:245/70R19.5-16	19.5X7.50-162	835 (32.9)	840 (33.1)	900 (35.4)	915 (36.0)	2030 (79.9)	1840 (72.4)	2410 (94.9)	2615 (103.0)
			245/70R19.5-16		835 (32.9)	840 (33.1)	900 (35.4)	915 (36.0)	2030 (79.9)	1840 (72.4)	2410 (94.9)	2615 (103.0)
	10000lbs	MS19-14X	11R22.5-14	22.5X8.25-168	925 (36.4)	935 (36.8)	1010 (39.8)	1025 (40.4)	2020 (79.5)	1835 (72.2)	2450 (96.5)	2715 (106.9)
			255/70R22.5-16		865 (34.1)	875 (34.4)	950 (37.4)	965 (38.0)	2020 (79.5)	1835 (72.2)	2435 (95.9)	2655 (104.5)
			295/75R22.5-14		905 (35.6)	915 (36.0)	990 (39.0)	1005 (39.6)	2020 (79.5)	1835 (72.2)	2460 (96.9)	2695 (106.1)
NV8J	10000lbs or 12000lbs	MS21-14X	11R22.5-14	22.5X8.25-168	920 (36.2)	935 (36.8)	1030 (40.6)	1050 (41.3)	2020 (79.5)	1835 (72.2)	2450 (96.5)	2720 (107.1)
			295/75R22.5-14		900 (35.4)	915 (36.0)	1010 (39.8)	1030 (40.6)	2020 (79.5)	1835 (72.2)	2460 (96.9)	2700 (106.3)
		RS23-160	11R22.5-14		920 (36.2)	935 (36.8)	1030 (40.6)	1045 (41.1)	2020 (79.5)	1835 (72.2)	2450 (96.5)	2720 (107.1)
		MS21-14X +19000lbs SPG	11R22.5-14		925 (36.4)	935 (36.8)	1010 (39.8)	1020 (40.2)	2020 (79.5)	1835 (72.2)	2450 (96.5)	2715 (106.9)
			295/75R22.5-14		905 (35.6)	915 (36.0)	990 (39.0)	1000 (39.4)	2020 (79.5)	1835 (72.2)	2460 (96.9)	2695 (106.1)
	14000lbs	MS21-14X	11R22.5-16	22.5X8.25-168	935 (36.8)	945 (37.2)	1030 (40.6)	1045 (41.1)	2020 (79.5)	1835 (72.2)	2450 (96.5)	2730 (107.5)
		RS23-160	11R22.5-16		935 (36.8)	945 (37.2)	1030 (40.6)	1040 (40.9)	2020 (79.5)	1835 (72.2)	2450 (96.5)	2725 (107.3)
		MS21-14X +19000lbs SPG	11R22.5-16		940 (37.0)	945 (37.2)	1010 (39.8)	1015 (40.0)	2020 (79.5)	1835 (72.2)	2450 (96.5)	2720 (107.1)
NH8J	12000lbs	RS23-160	11R22.5-14	22.5X8.25-168	920 (36.2)	935 (36.8)	1030 (40.6)	1050 (41.3)	2020 (79.5)	1835 (72.2)	2450 (96.5)	2720 (107.1)
	14000lbs	RS23-160	11R22.5-16		935 (36.8)	945 (37.2)	1030 (40.6)	1045 (41.1)	2020 (79.5)	1835 (72.2)	2450 (96.5)	2725 (107.3)

• CHASSIS MODEL : NJ8J, NV8J AND NH8J < Day Cab >

OPTION BUMPER

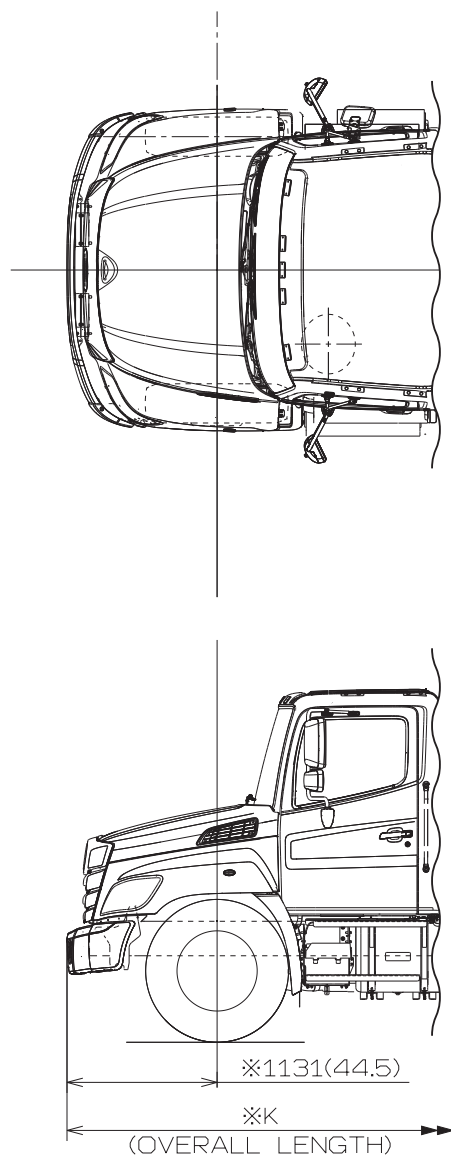

Unit : mm (in.)

Wheel base		K	
		Day	Extended
J	4,445 (175)	6,846 (269.5)	-
L	4,750 (187)	7,151 (281.5)	-
M	5,207 (205)	7,608 (299.5)	-
N	5,385 (212)	7,786 (306.5)	-
P	5,512 (217)	7,913 (311.5)	-
R	5,969 (235)	8,370 (329.5)	-
S	6,147 (242)	-	8,548 (336.5)
T	6,426 (253)	8,827 (347.5)	
V	6,883 (271)	9,284 (365.5)	-
Y	7,645 (301)	10,046 (395.5)	

NOTE:1.FIGURES MARKED "\*" ARE DIMENSIONS MEASURED  
IN PARALLEL WITH THE SURFACE OF THE GROUND.  
2.DIMENSIONS IN ( ) ARE INCHES.

## Unit : mm (in.)

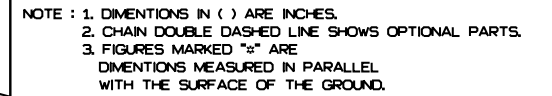

• CHASSIS MODEL : NJ8J, NV8J AND NH8J < Day Cab >  
(REAR AIR SUSPENSION)

DIMENSION OF CHASSIS

Unit : mm (in.)

	W/B	A	B	C	D	E	F	G	J	K	L
J	4,445 (175)	834 (32.8)			1305 (51.4)	609 (24.0)		4,445 (175.0)	1,270 (50.0)	6,746 (265.6)	2,733 (107.6)
L	4,750 (187)	1139 (44.8)			1305 (51.4)	609 (24.0)		4,750 (187.0)	1,270 (50.0)	7,051 (277.6)	3,038 (119.6)
M	5,207 (205)	834 (32.8)	762 (30.0)		1305 (51.4)	609 (24.0)		5,207 (205.0)	1,270 (50.0)	7,508 (295.6)	3,495 (137.6)
P	5,512 (217)	834 (32.8)	1067 (42.0)		1305 (51.4)	609 (24.0)		5,512 (217.0)	1,270 (50.0)	7,813 (307.6)	3,800 (149.6)
R	5,969 (235)	834 (32.8)	1524 (60.0)		1305 (51.4)	609 (24.0)		5,969 (235.0)	1,270 (50.0)	8,270 (325.6)	4,257 (167.6)
T	6,426 (253)	1139 (44.8)	1676 (66.0)		1305 (51.4)	609 (24.0)		6,426 (253.0)	1,270 (50.0)	8,727 (343.6)	4,714 (185.6)
V	6,883 (271)	834 (32.8)	1067 (42.0)	1372 (54.0)	1305 (51.4)	609 (24.0)		6,883 (271.0)	1,270 (50.0)	9,184 (361.6)	5,171 (203.6)

DIMENSION OF HEIGHT FROM GROUND

Unit : mm (in.)

MODEL	FR AXLE	RR AXLE	TIRE	WHEEL	GROUND HEIGHT, FRAME UPPER SURFACE				FR Tr	RR Tr	Tr	OH
					Hf0	Hf	Hr	Hr0				
NJ8J	8000lbs	-	Fr:245/70R19.5-14 Rr:245/70R19.5-16	19.5X7.50-162	835 (32.9)	840 (33.1)	885 (34.8)	895 (35.2)	2030 (79.9)	1840 (72.4)	2410 (94.9)	2610 (102.8)
			245/70R19.5-16		835 (32.9)	840 (33.1)	885 (34.8)	895 (35.2)	2030 (79.9)	1840 (72.4)	2410 (94.9)	2610 (102.8)
		-	11R22.5-14	22.5X8.25-168	940 (37.0)	950 (37.4)	990 (39.0)	1000 (39.4)	2020 (79.5)	1835 (72.2)	2450 (96.5)	2720 (107.1)
			255/70R22.5-16		880 (34.6)	890 (35.0)	930 (36.6)	940 (37.0)	2020 (79.5)	1835 (72.2)	2435 (95.9)	2660 (104.7)
	295/75R22.5-14	920 (36.2)	930 (36.6)		970 (38.2)	980 (38.6)	2020 (79.5)	1835 (72.2)	2460 (96.9)	2700 (106.3)		
	10000lbs	-	11R22.5-14	22.5X8.25-168	925 (36.4)	935 (36.8)	990 (39.0)	1005 (39.6)	2020 (79.5)	1835 (72.2)	2450 (96.5)	2710 (106.7)
			255/70R22.5-16		865 (34.1)	875 (34.4)	930 (36.6)	945 (37.2)	2020 (79.5)	1835 (72.2)	2435 (95.9)	2650 (104.3)
			295/75R22.5-14		905 (35.6)	915 (36.0)	970 (38.2)	985 (38.8)	2020 (79.5)	1835 (72.2)	2460 (96.9)	2690 (105.9)
	NV8J	10000lbs or 12000lbs	-	11R22.5-14	22.5X8.25-168	925 (36.4)	935 (36.8)	995 (39.2)	1005 (39.6)	2020 (79.5)	1835 (72.2)	2450 (96.5)
295/75R22.5-14		905 (35.6)		915 (36.0)		975 (38.4)	985 (38.8)	2020 (79.5)	1835 (72.2)	2460 (96.9)	2690 (105.9)	
14000lbs		-	11R22.5-16	940 (37.0)		945 (37.2)	995 (39.2)	1000 (39.4)	2020 (79.5)	1835 (72.2)	2450 (96.5)	2715 (106.9)
NH8J	12000lbs	-	11R22.5-14	22.5X8.25-168	925 (36.4)	935 (36.8)	995 (39.2)	1005 (39.6)	2020 (79.5)	1835 (72.2)	2450 (96.5)	2710 (106.7)
	14000lbs	-	11R22.5-16		940 (37.0)	945 (37.2)	995 (39.2)	1000 (39.4)	2020 (79.5)	1835 (72.2)	2450 (96.5)	2715 (106.9)

• CHASSIS MODEL : NJ8J, NV8J AND NH8J < Day Cab >  
REAR AIR SUSPENSION

OPTION BUMPER

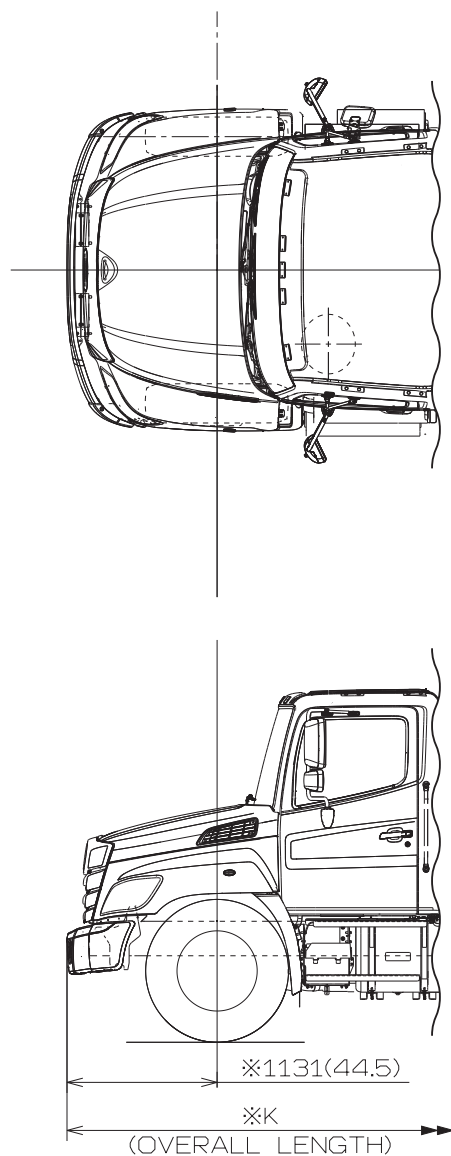

Unit : mm (in.)

Wheel base		K	
		Day	Extended
J	4,445 (175)	6,846 (269.5)	-
L	4,750 (187)	7,151 (281.5)	-
M	5,207 (205)	7,608 (299.5)	-
N	5,385 (212)	7,786 (306.5)	-
P	5,512 (217)	7,913 (311.5)	-
R	5,969 (235)	8,370 (329.5)	-
S	6,147 (242)	-	8,548 (336.5)
T	6,426 (253)	8,827 (347.5)	
V	6,883 (271)	9,284 (365.5)	-
Y	7,645 (301)	10,046 (395.5)	

NOTE:1.FIGURES MARKED "\*" ARE DIMENSIONS MEASURED  
IN PARALLEL WITH THE SURFACE OF THE GROUND.  
2.DIMENSIONS IN ( ) ARE INCHES.

CHASSIS MODEL : NJ8J, NV8J < Extended Cab >  
REAR AIR SUSPENSION

Unit : mm (in.)

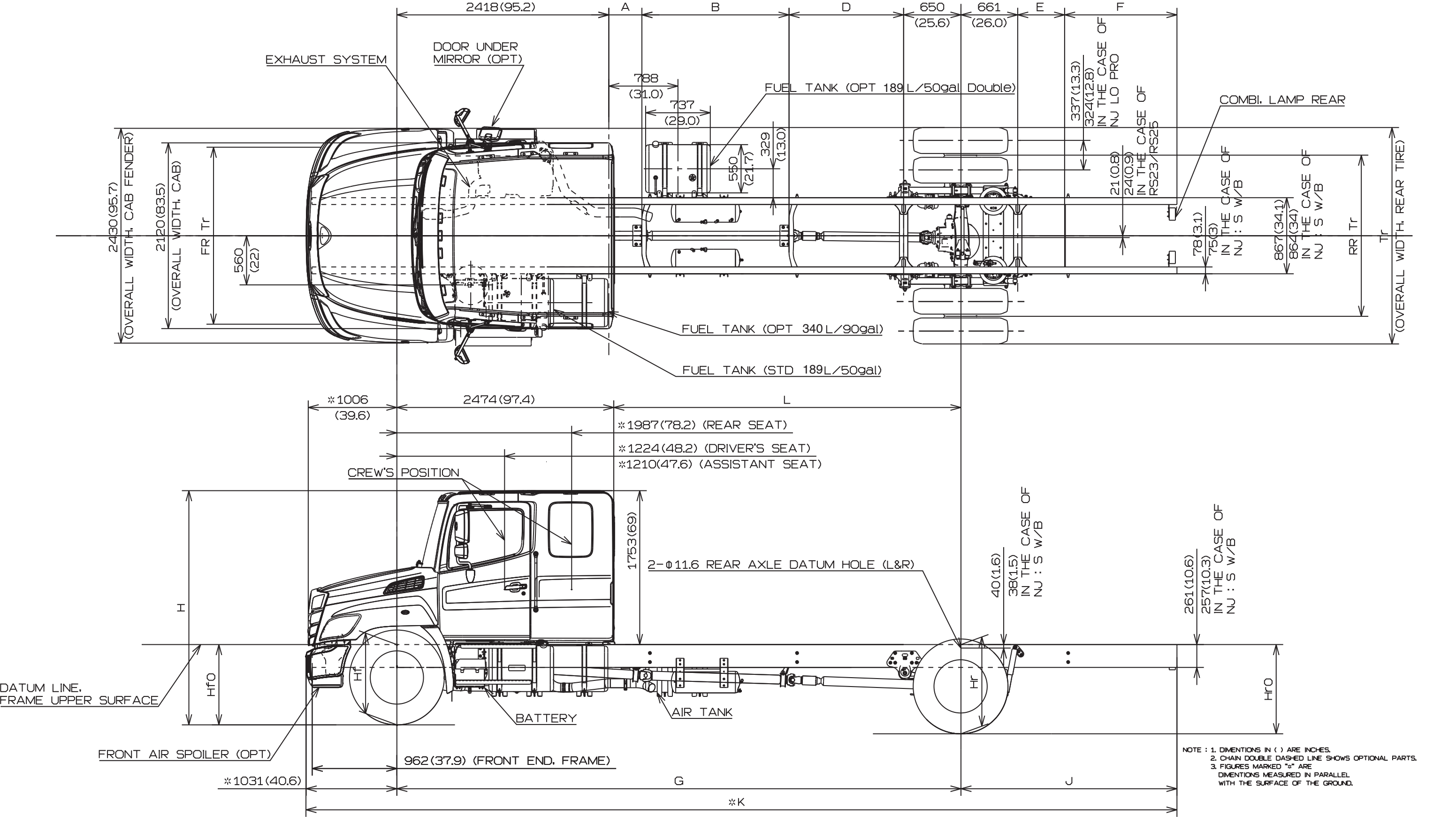

• CHASSIS MODEL : NJ8J, NV8J < Extended Cab >  
REAR AIR SUSPENSION

DIMENSION OF CHASSIS

Unit : mm (in.)

	W/B	A	B	D	E	F	G	J	K	L
S	6,147 (242)	377 (14.8)	1397 (55.0)	1305 (51.4)	609 (24.0)		6,147 (242.0)	1,270 (50.0)	8,448 (332.6)	3,673 (144.6)

DIMENSION OF HEIGHT FROM GROUND

Unit : mm (in.)

MODEL	FR AXLE	RR AXLE	TIRE	WHEEL	GROUND HEIGHT, FRAME UPPER SURFACE				FR Tr	RR Tr	Tr	OH
					Hf0	Hf	Hr	Hr0				
NJ8J	8000lbs	-	Fr:245/70R19.5-14 Rr:245/70R19.5-16	19.5X7.50-162	835 (32.9)	840 (33.1)	885 (34.8)	895 (35.2)	2030 (79.9)	1840 (72.4)	2410 (94.9)	2615 (103.0)
			245/70R19.5-16		835 (32.9)	840 (33.1)	885 (34.8)	895 (35.2)	2030 (79.9)	1840 (72.4)	2410 (94.9)	2615 (103.0)
		-	11R22.5-14	22.5X8.25-168	940 (37.0)	950 (37.4)	990 (39.0)	1000 (39.4)	2020 (79.5)	1835 (72.2)	2450 (96.5)	2725 (107.3)
			255/70R22.5-16		880 (34.6)	890 (35.0)	930 (36.6)	940 (37.0)	2020 (79.5)	1835 (72.2)	2435 (95.9)	2665 (104.9)
			295/75R22.5-14		920 (36.2)	930 (36.6)	970 (38.2)	980 (38.6)	2020 (79.5)	1835 (72.2)	2460 (96.9)	2705 (106.5)
	10000lbs	-	11R22.5-14	22.5X8.25-168	925 (36.4)	935 (36.8)	990 (39.0)	1005 (39.6)	2020 (79.5)	1835 (72.2)	2450 (96.5)	2715 (106.9)
			255/70R22.5-16		865 (34.1)	875 (34.4)	930 (36.6)	945 (37.2)	2020 (79.5)	1835 (72.2)	2435 (95.9)	2655 (104.5)
			295/75R22.5-14		905 (35.6)	915 (36.0)	970 (38.2)	985 (38.8)	2020 (79.5)	1835 (72.2)	2460 (96.9)	2695 (106.1)
NV8J	10000lbs or 12000lbs	-	11R22.5-14	22.5X8.25-168	920 (36.2)	930 (36.6)	995 (39.2)	1005 (39.6)	2020 (79.5)	1835 (72.2)	2450 (96.5)	2715 (106.9)
			295/75R22.5-14		900 (35.4)	910 (35.8)	975 (38.4)	985 (38.8)	2020 (79.5)	1835 (72.2)	2460 (96.9)	2695 (106.1)
	14000lbs	-	11R22.5-16		935 (36.8)	940 (37.0)	995 (39.2)	1000 (39.4)	2020 (79.5)	1835 (72.2)	2450 (96.5)	2720 (107.1)

• CHASSIS MODEL : NJ8J, NV8J < Extended Cab >  
**REAR AIR SUSPENSION**

OPTION BUMPER

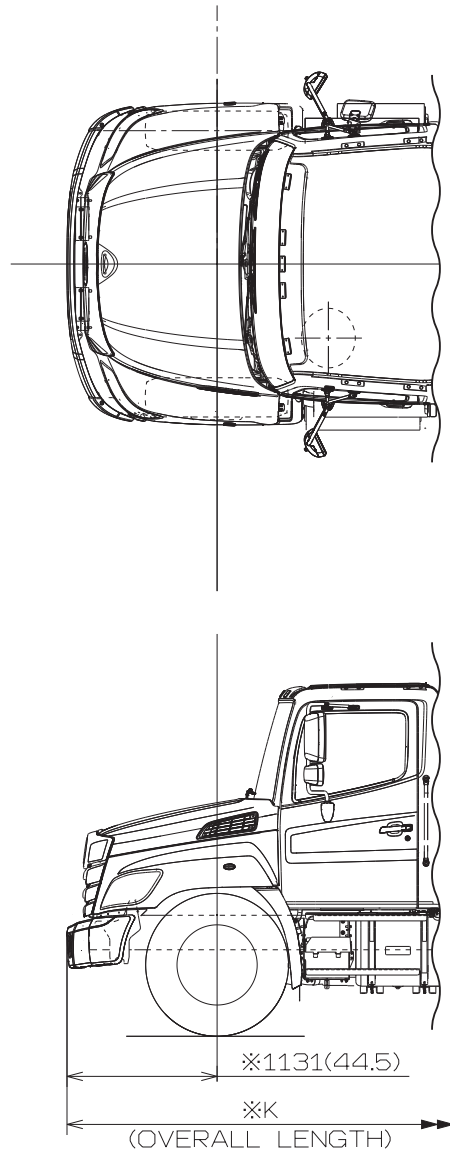

Unit : mm (in.)

Wheel base		K	
		Day	Extended
J	4,445 (175)	6,846 (269.5)	-
L	4,750 (187)	7,151 (281.5)	-
M	5,207 (205)	7,608 (299.5)	-
N	5,385 (212)	7,786 (306.5)	-
P	5,512 (217)	7,913 (311.5)	-
R	5,969 (235)	8,370 (329.5)	-
S	6,147 (242)	-	8,548 (336.5)
T	6,426 (253)	8,827 (347.5)	
V	6,883 (271)	9,284 (365.5)	-
Y	7,645 (301)	10,046 (395.5)	

NOTE:1.FIGURES MARKED "※" ARE DIMENSIONS MEASURED  
 IN PARALLEL WITH THE SURFACE OF THE GROUND.  
 2.DIMENSIONS IN ( ) ARE INCHES.

4. CHASSIS FRAME DRAWINGS

Unit : mm (in.)

CHASSIS MODEL : All models with leaf suspension - 4445(175)'' Wheelbase (NE8JJTA)

1) DETAIL OF CHASSIS FRAME

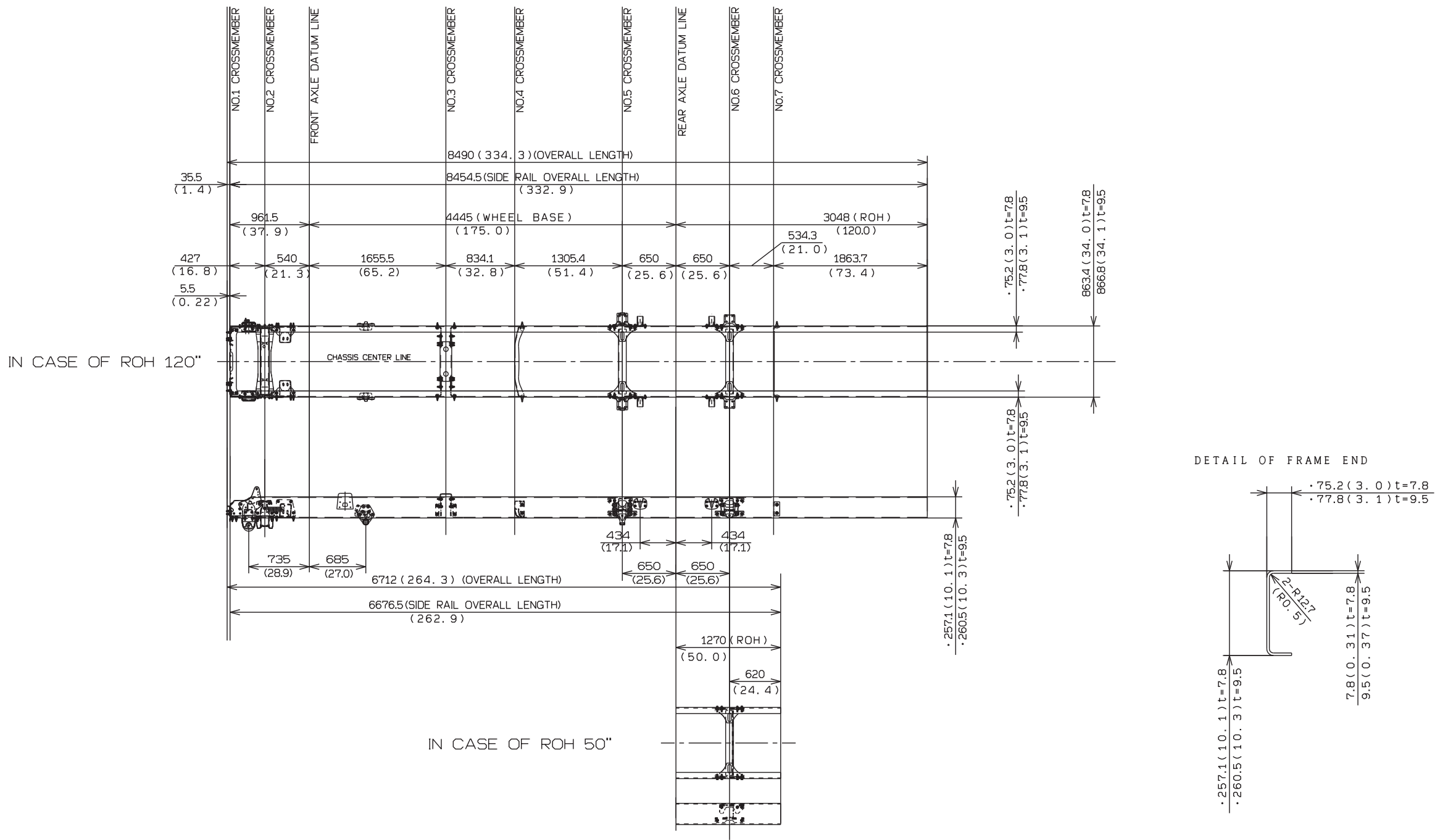

2) DETAIL OF CROSSMEMBER

Unit : mm (in.)

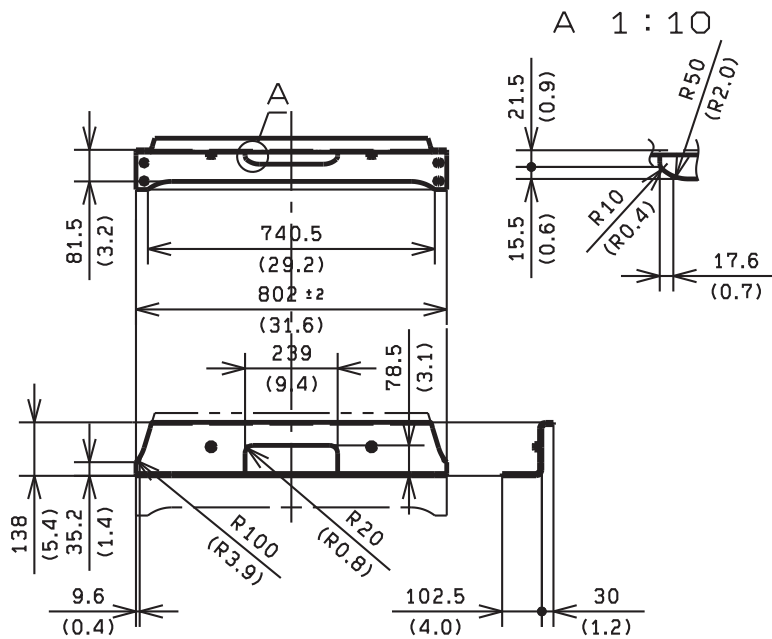

No.1 CROSSMEMBER

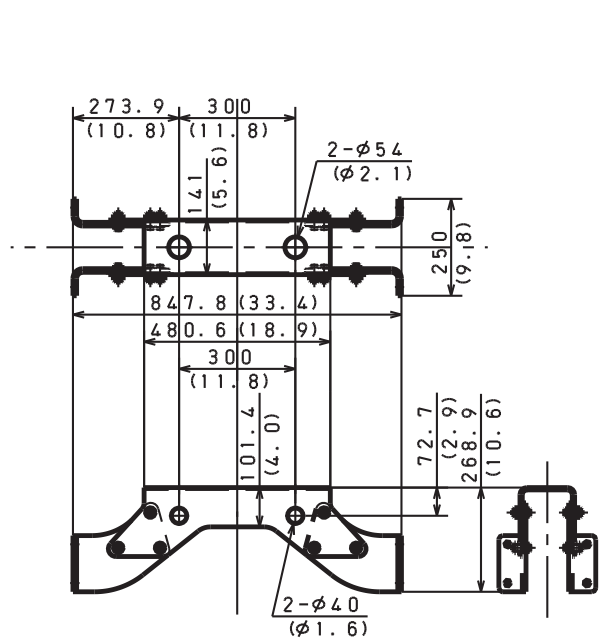

No.3 CROSSMEMBER

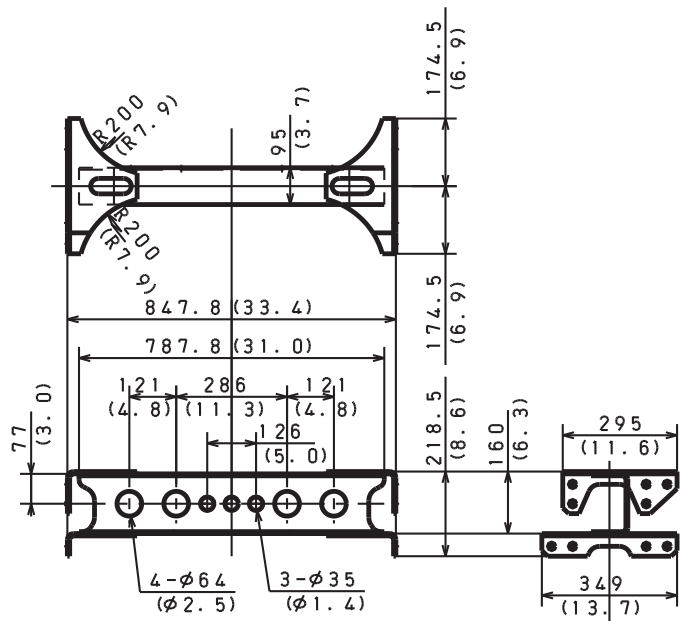

No.5-6 CROSSMEMBER

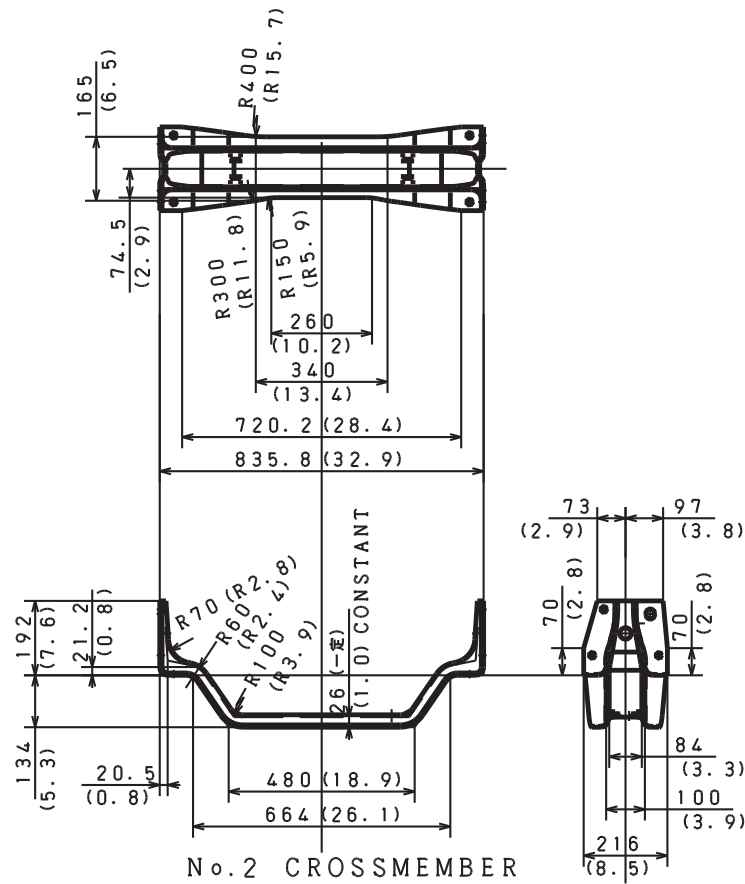

No.2 CROSSMEMBER

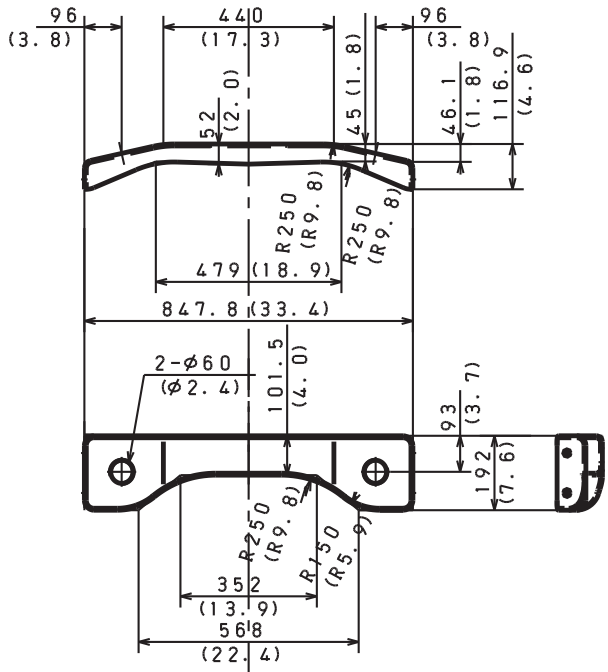

No.4 CROSSMEMBER

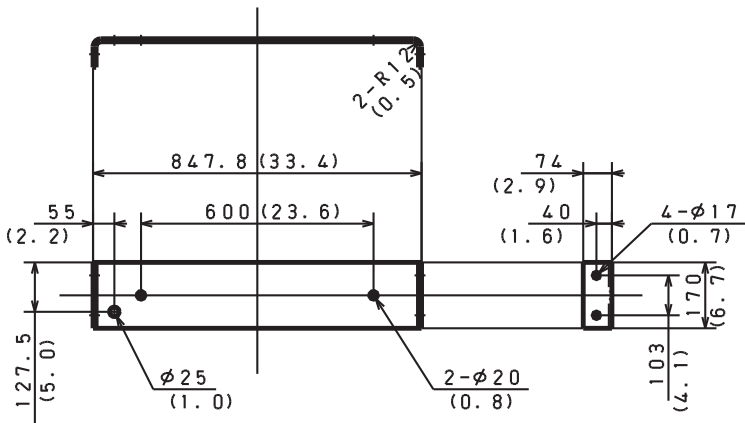

No.7 CROSSMEMBER

CHASSIS MODEL : All models with air suspension - 4445(175)'' Wheelbase (NE8JJTG, NJ8JJTG)

1) DETAIL OF CHASSIS FRAME

Unit : mm (in.)

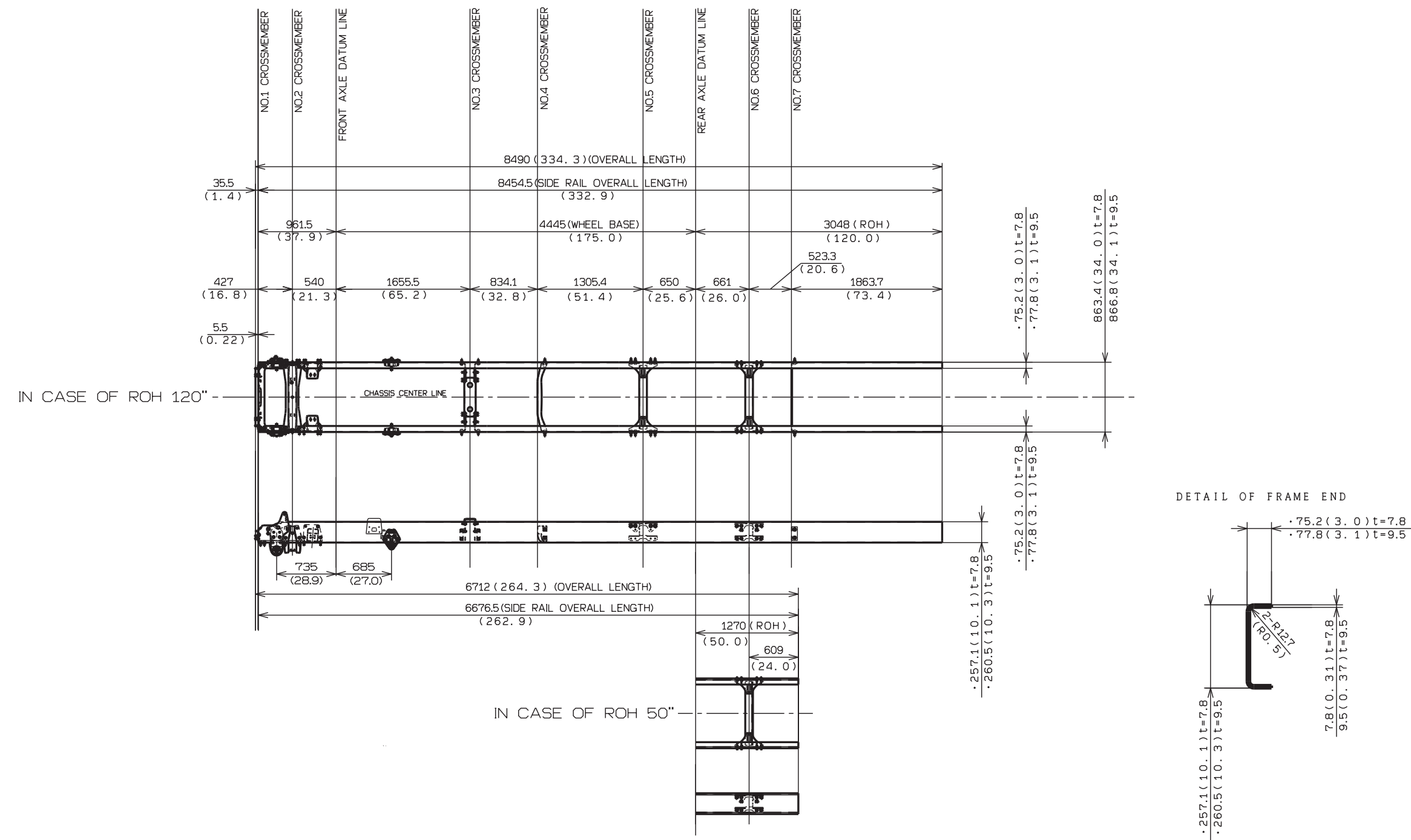

2) DETAIL OF CROSSMEMBER

Unit : mm (in.)

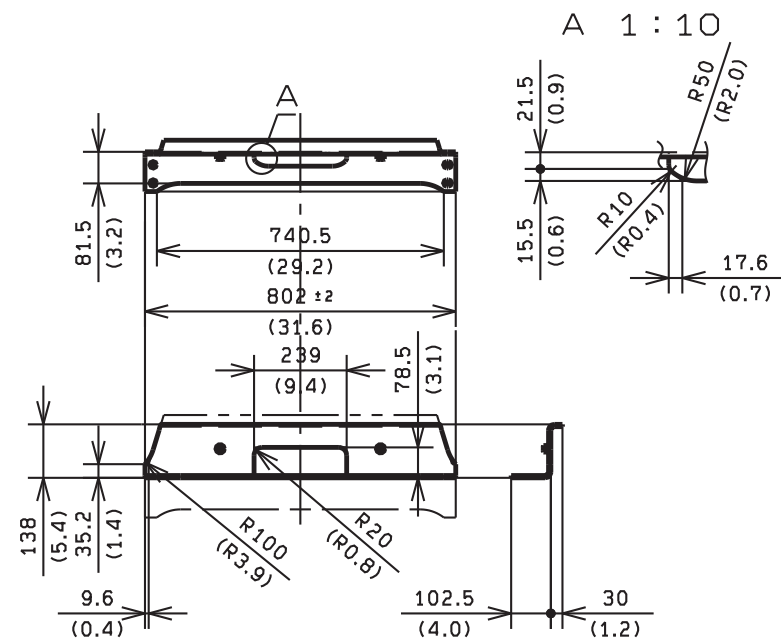

No. 1 CROSSMEMBER

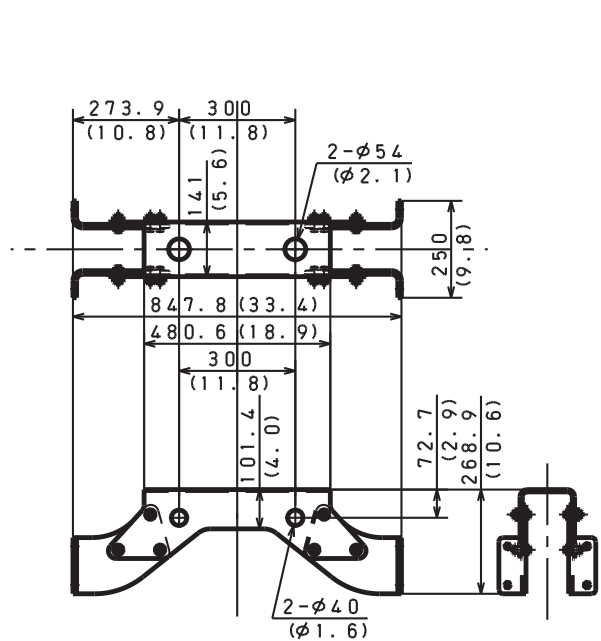

No. 3 CROSSMEMBER

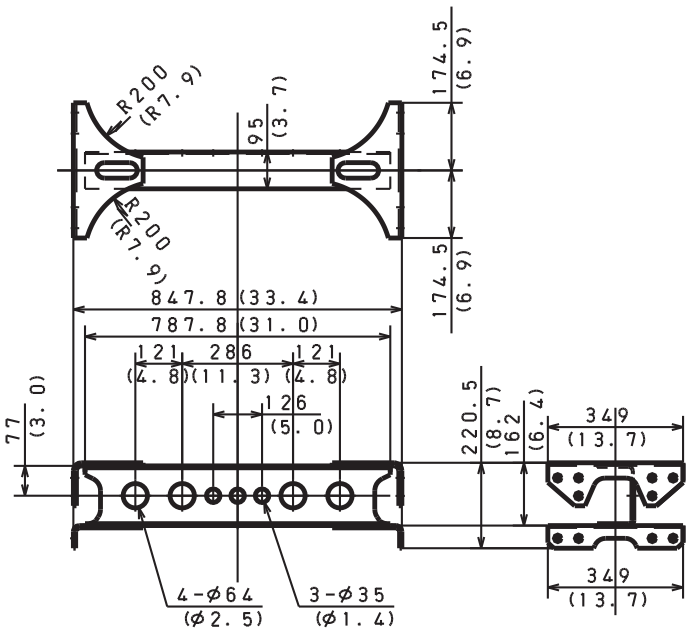

No. 5 & 6 CROSSMEMBER

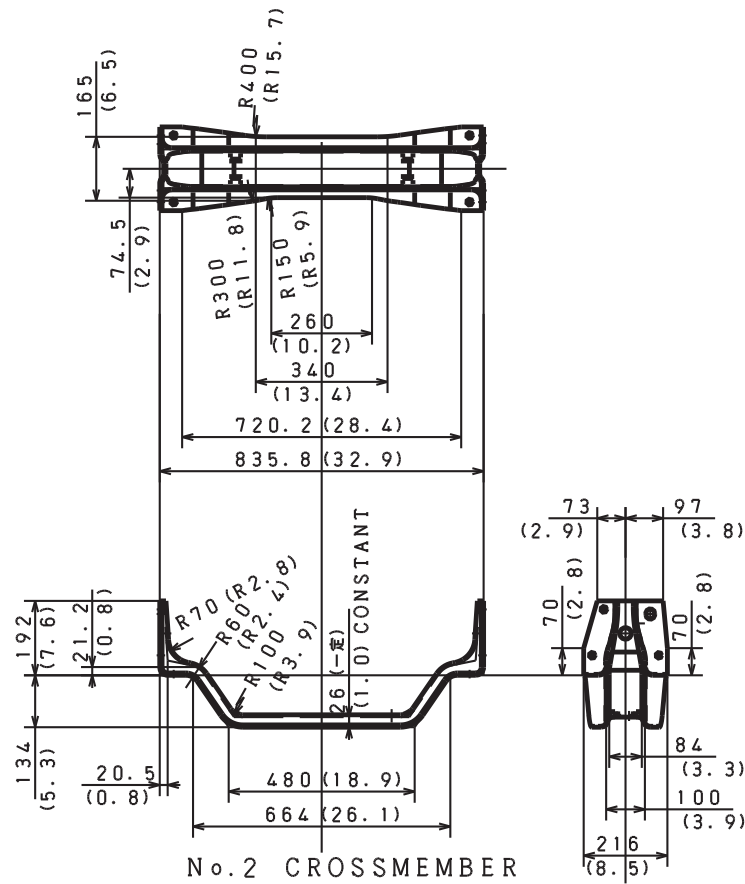

No. 2 CROSSMEMBER

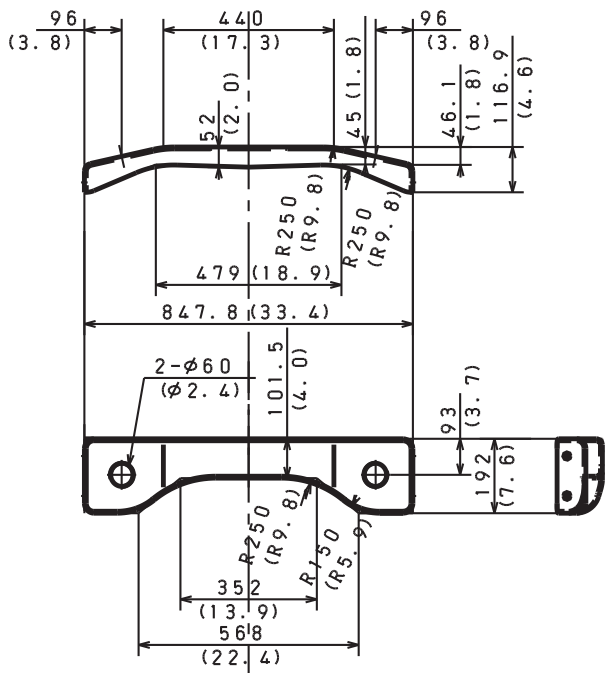

No. 4 CROSSMEMBER

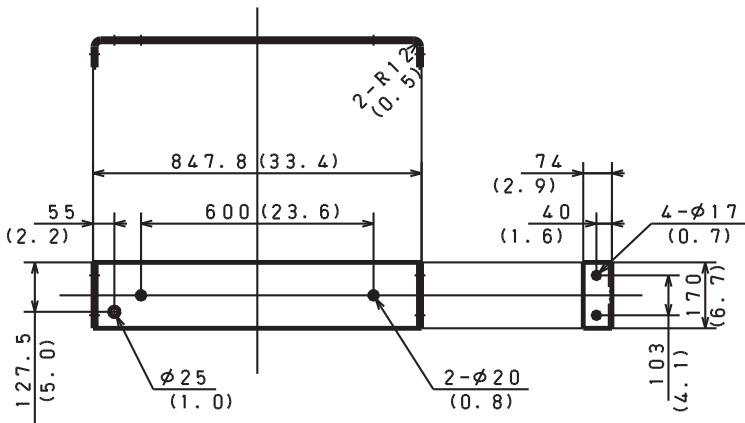

No. 7 CROSSMEMBER

CHASSIS MODEL : All models with leaf suspension - 4750(187)'' Wheelbase (NE8JLTA, NF8JLTA, NV8JLTA AND NH8JLTA)

Unit : mm (in.)

1) DETAIL OF CHASSIS FRAME

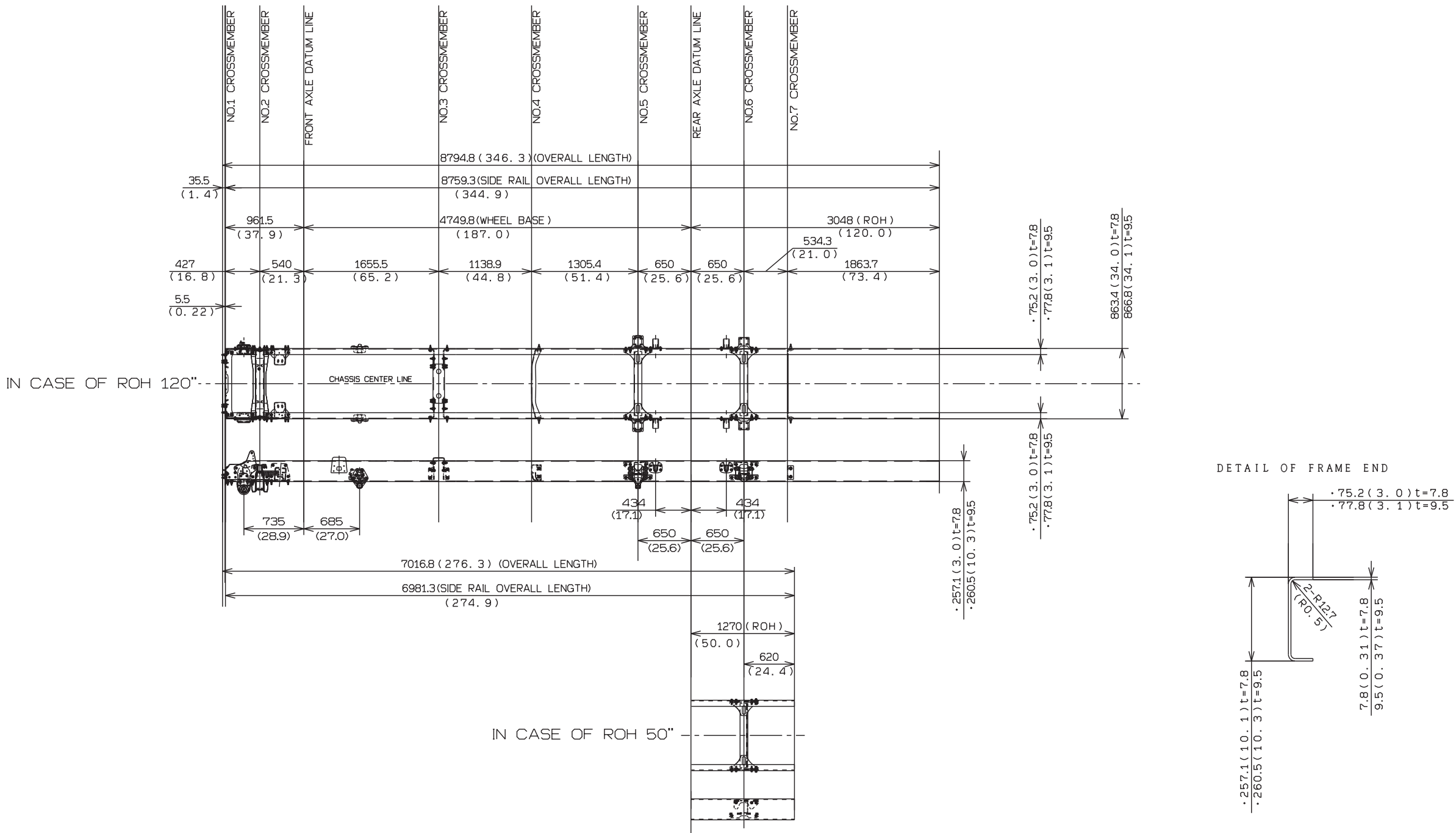

2) DETAIL OF CROSSMEMBER

Unit : mm (in.)

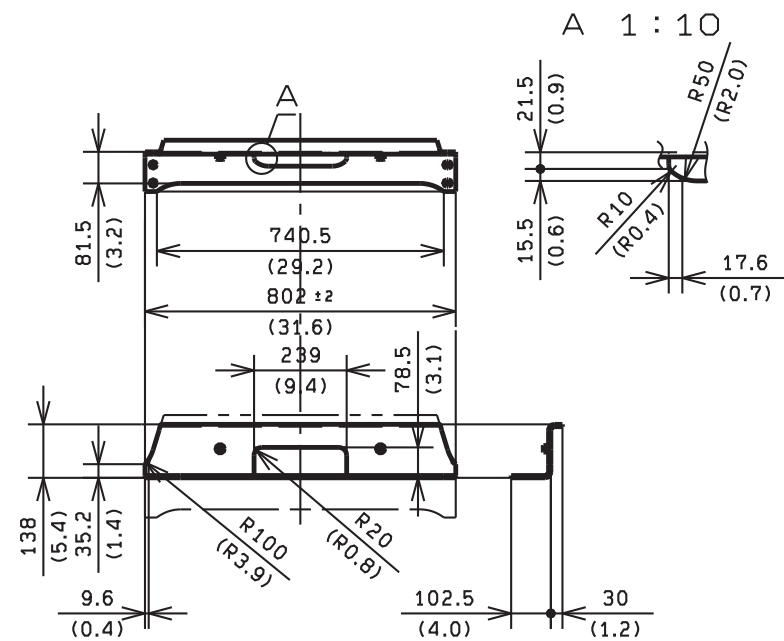

No. 1 CROSSMEMBER

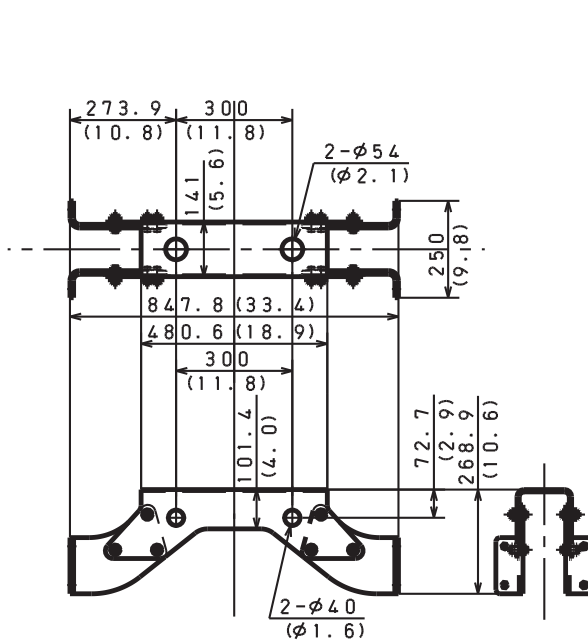

No. 3 CROSSMEMBER

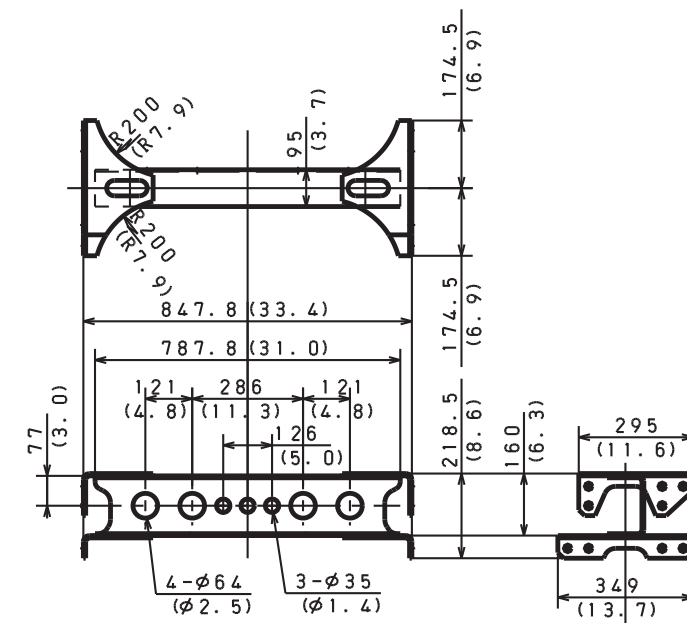

No. 5 & 6 CROSSMEMBER

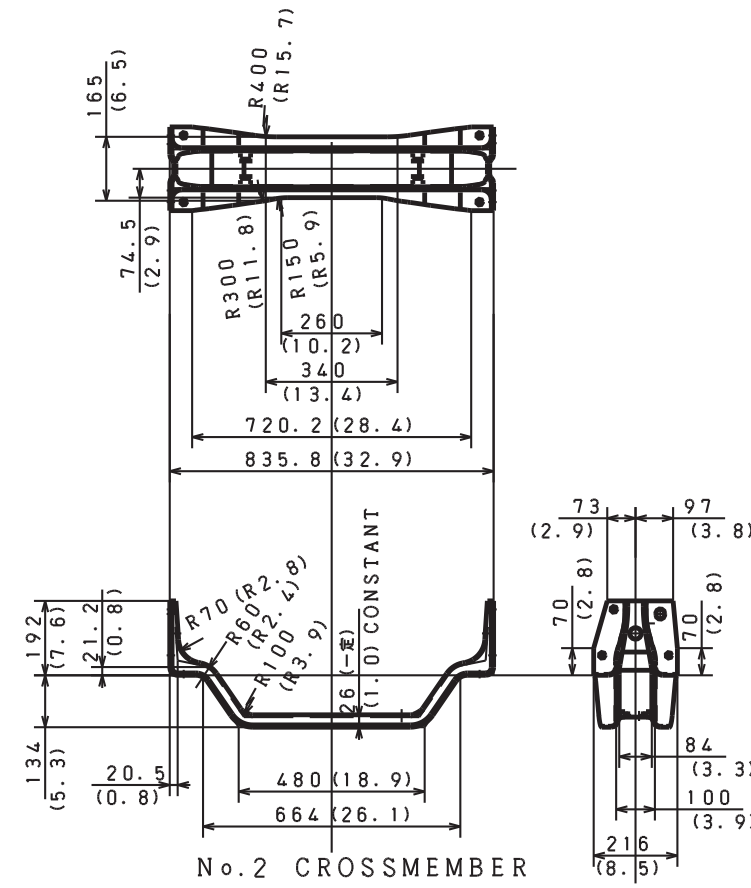

No. 2 CROSSMEMBER

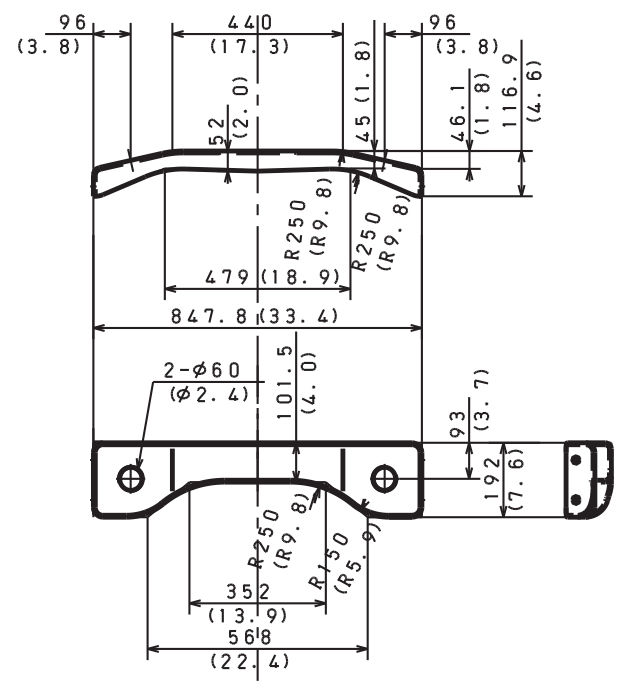

No. 4 CROSSMEMBER

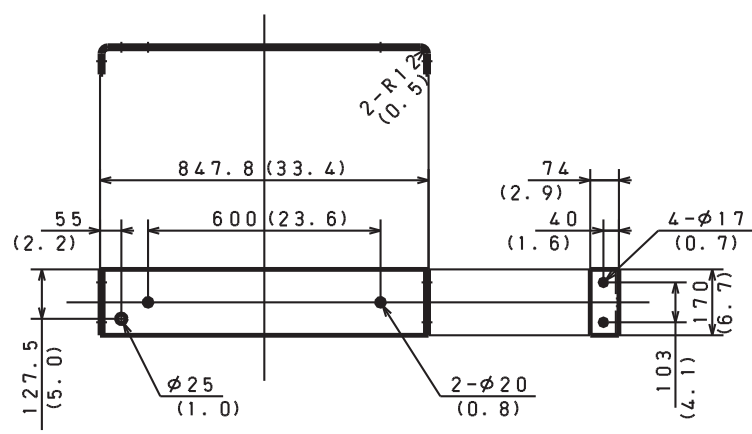

No. 7 CROSSMEMBER

CHASSIS MODEL : All models with air suspension - 4750(187)'' Wheelbase (NE8JLTG, NF8JLTG, NJ8JLTG, NV8JLTG AND NH8JLTG)

Unit : mm (in.)

1) DETAIL OF CHASSIS FRAME

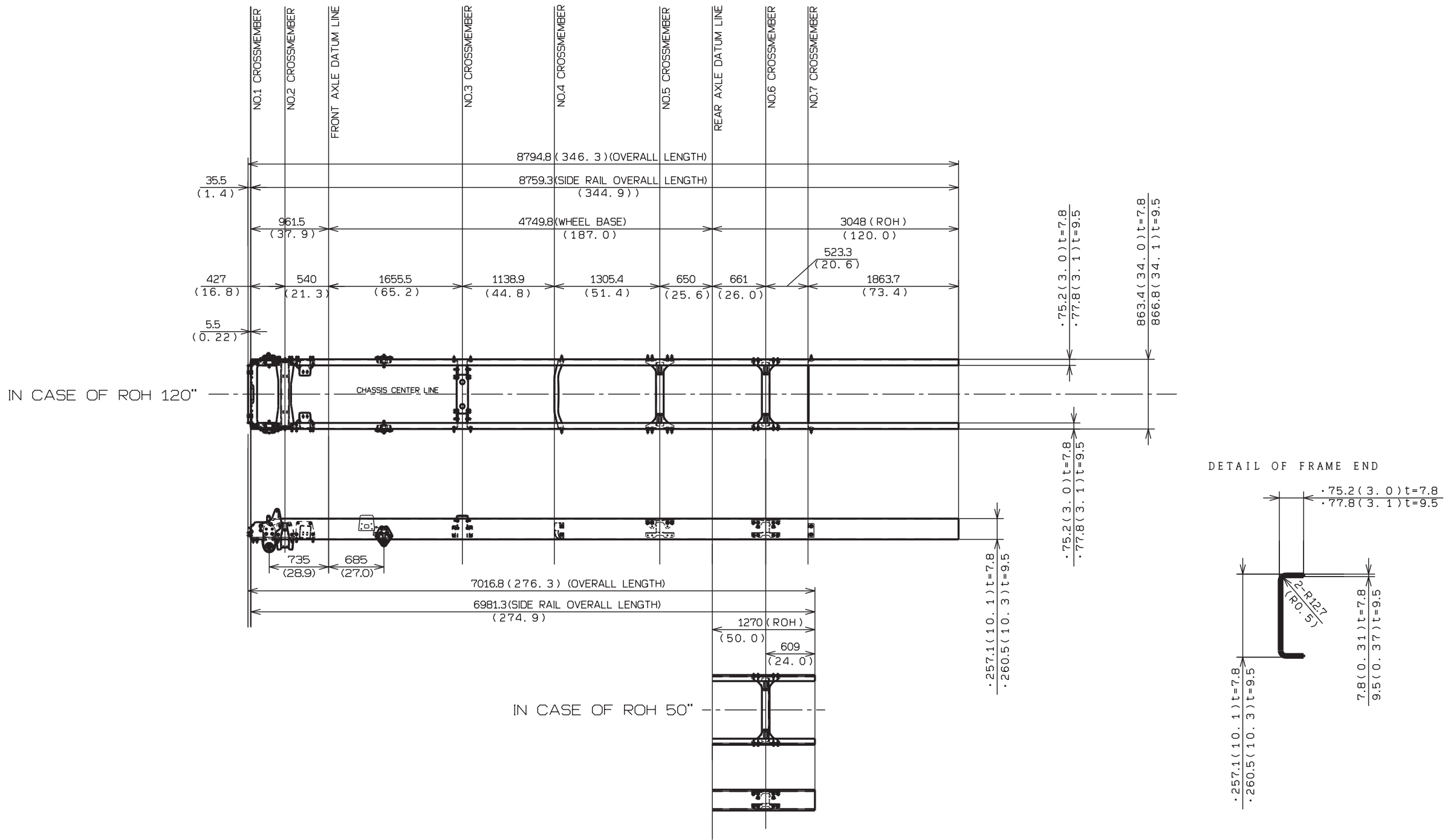

2) DETAIL OF CROSSMEMBER

Unit : mm (in.)

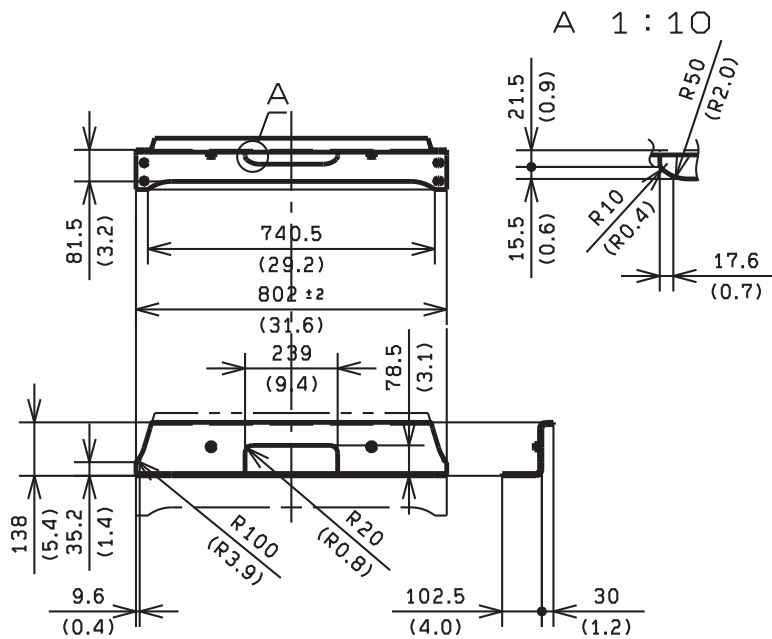

No. 1 CROSSMEMBER

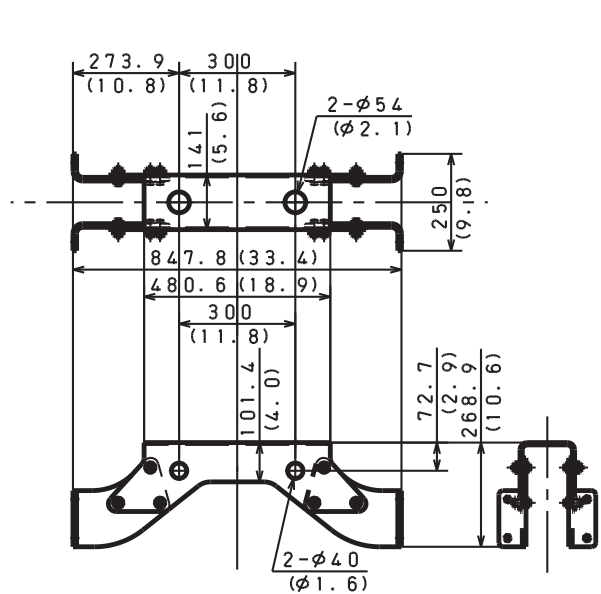

No. 3 CROSSMEMBER

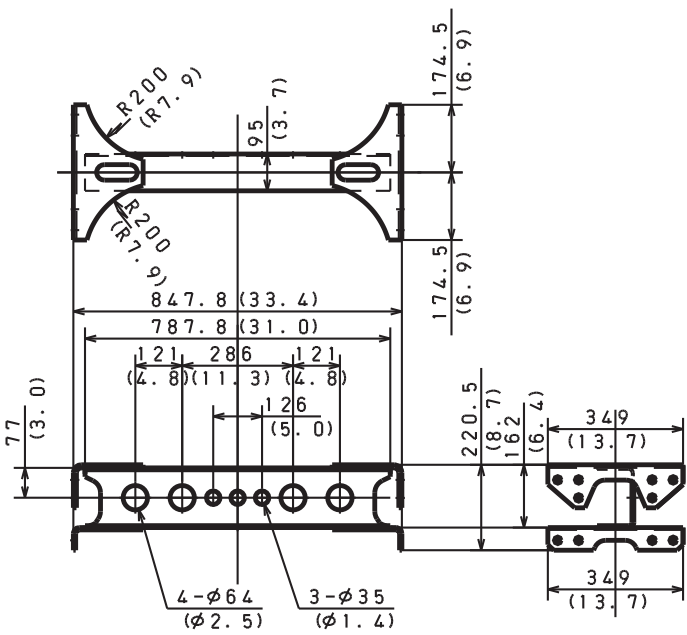

No. 5 & 6 CROSSMEMBER

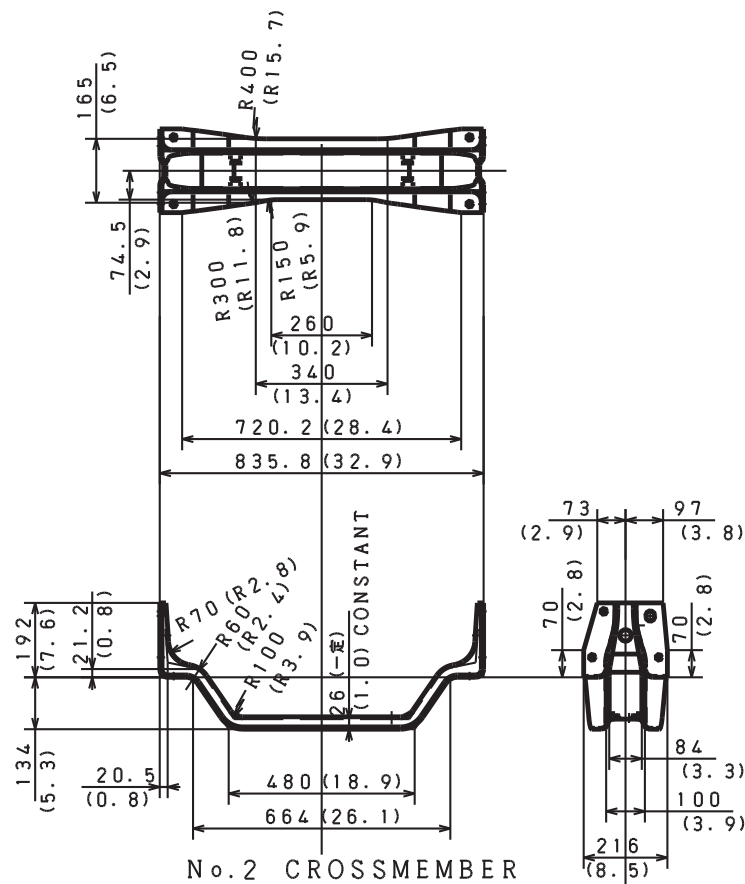

No. 2 CROSSMEMBER

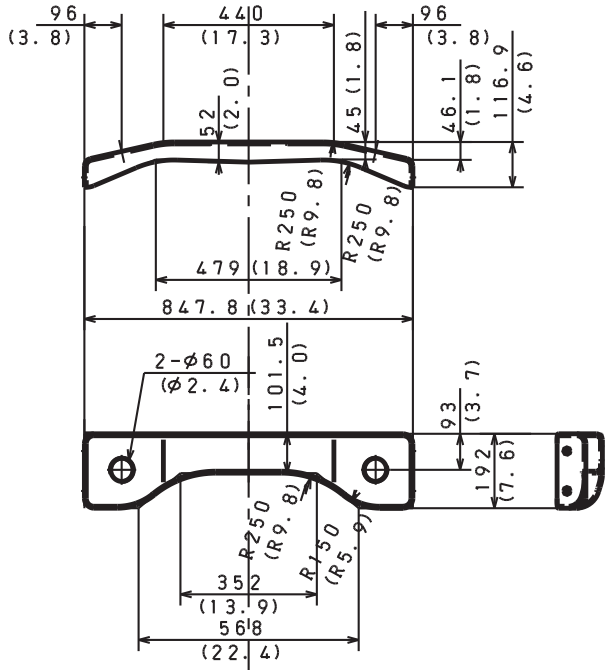

No. 4 CROSSMEMBER

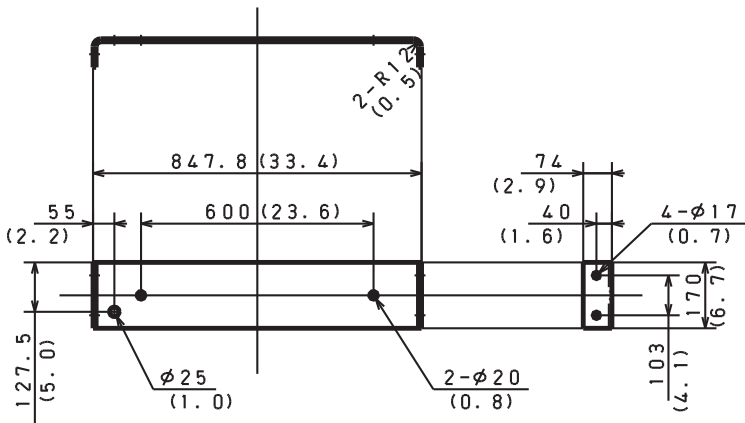

No. 7 CROSSMEMBER

Unit : mm (in.)

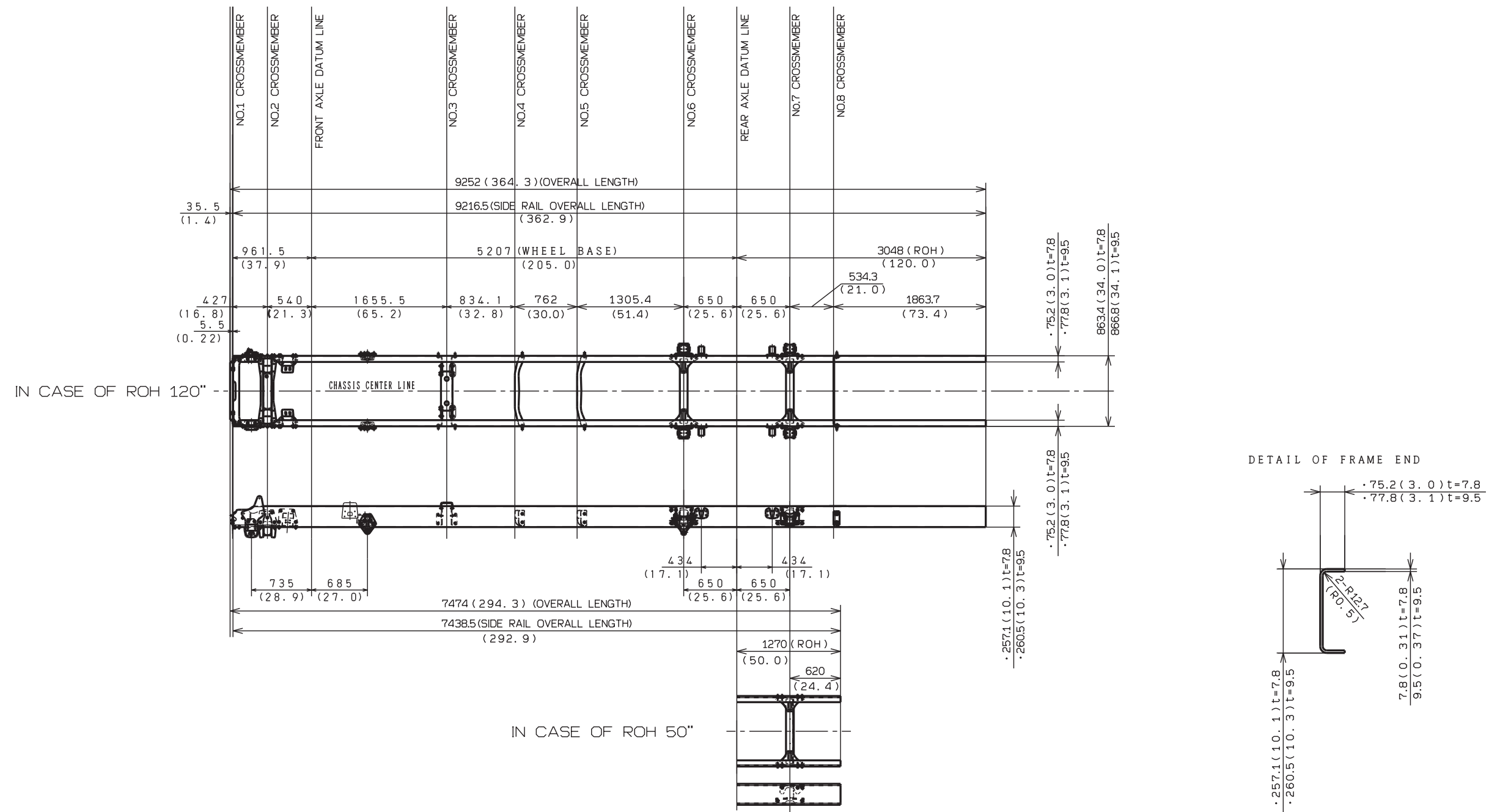

2) DETAIL OF CROSSMEMBER

Unit : mm (in.)

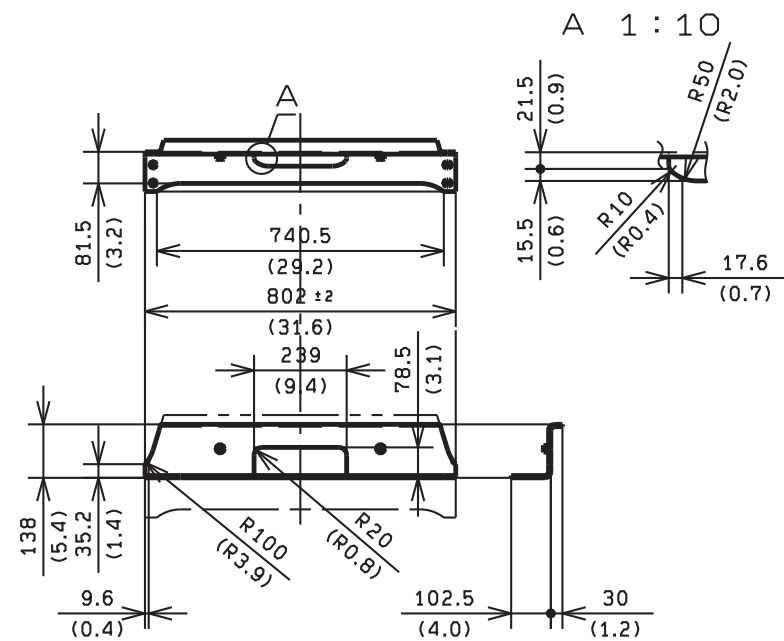

No. 1 CROSSMEMBER

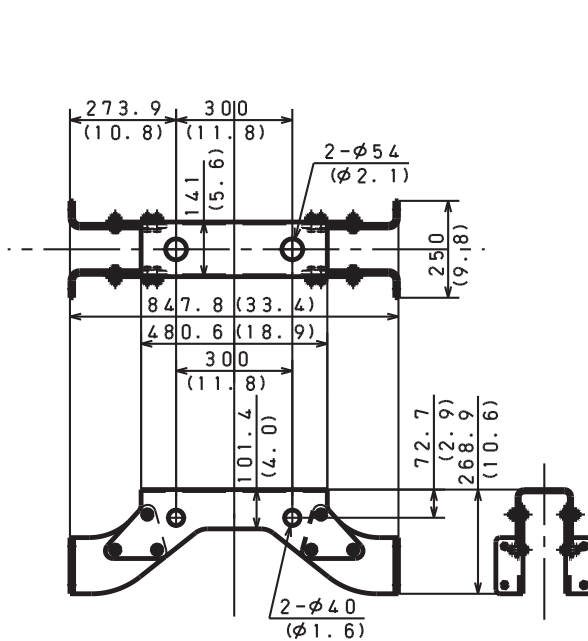

No. 3 CROSSMEMBER

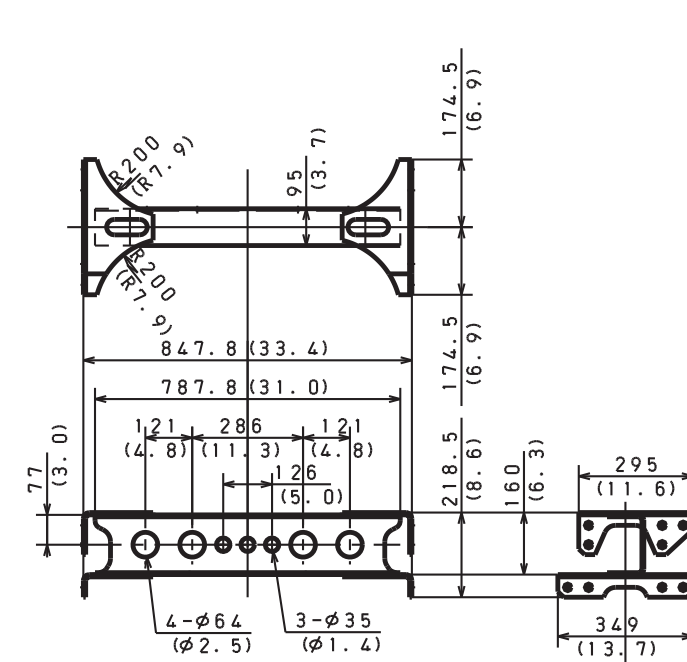

No. 6-7 CROSSMEMBER

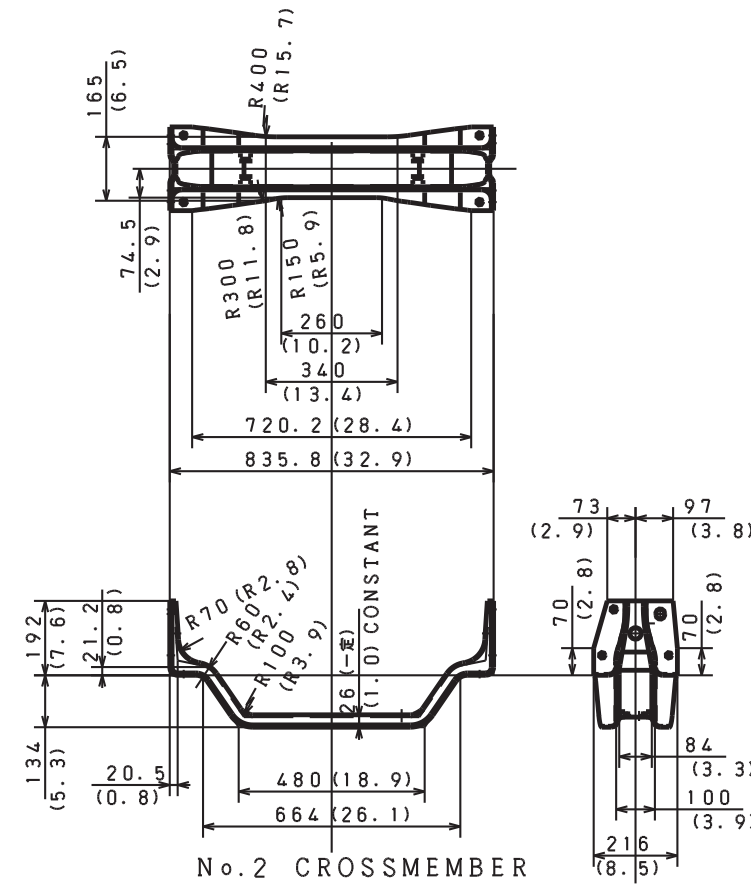

No. 2 CROSSMEMBER

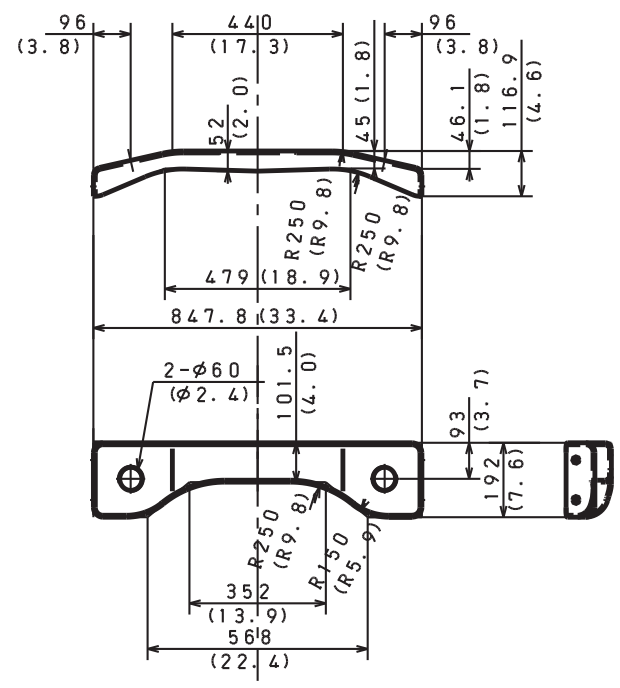

No. 4-5 CROSSMEMBER

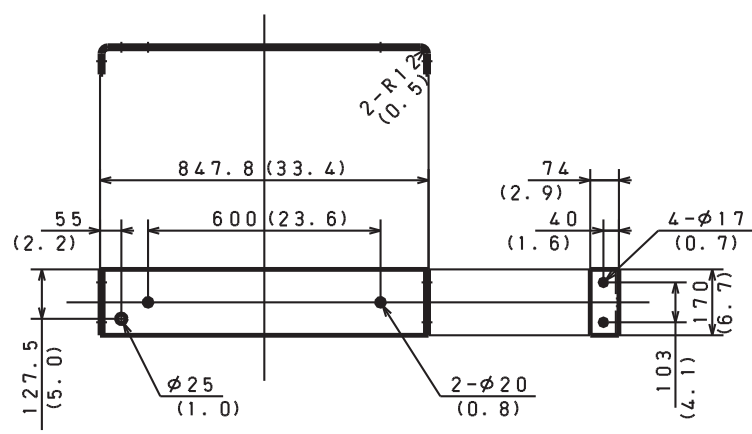

No. 8 CROSSMEMBER

CHASSIS MODEL : All models with air suspension - 5207(205)'' Wheelbase (NE8JMTG, NF8JMTG, NJ8JMTG, NV8JMTG AND NH8JMTG)

Unit : mm (in.)

1) DETAIL OF CHASSIS FRAME

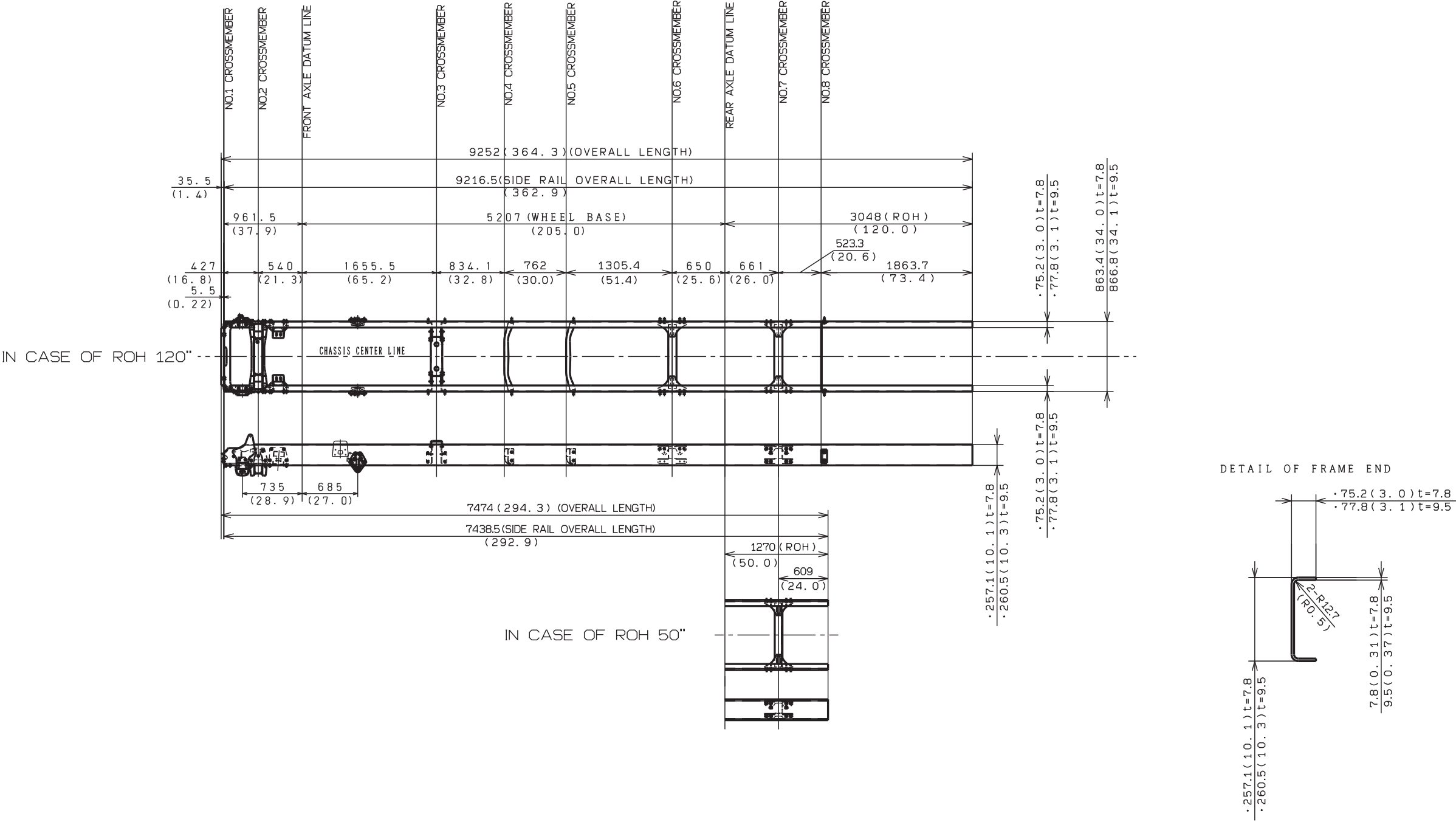

2) DETAIL OF CROSSMEMBER

Unit : mm (in.)

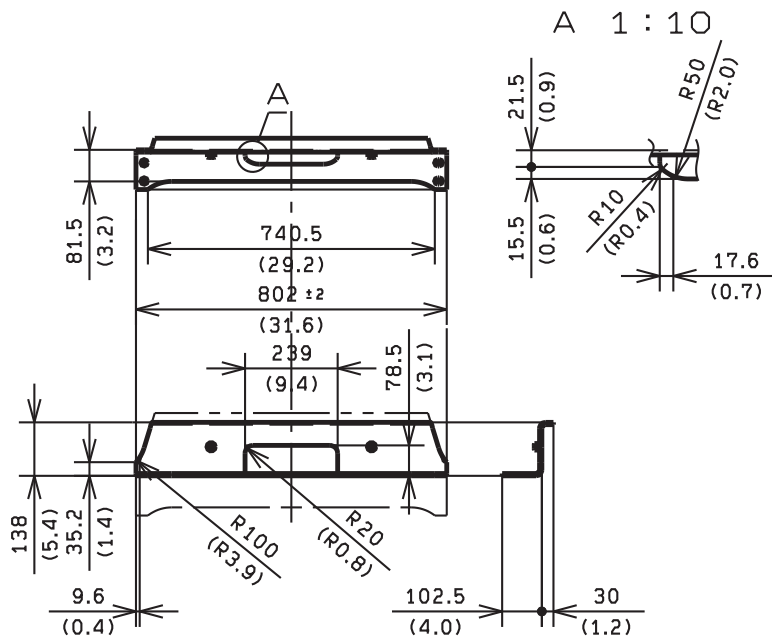

No. 1 CROSSMEMBER

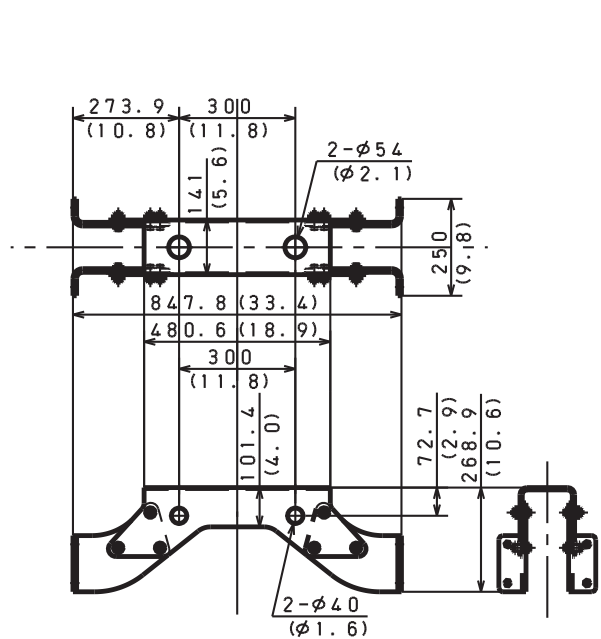

No. 3 CROSSMEMBER

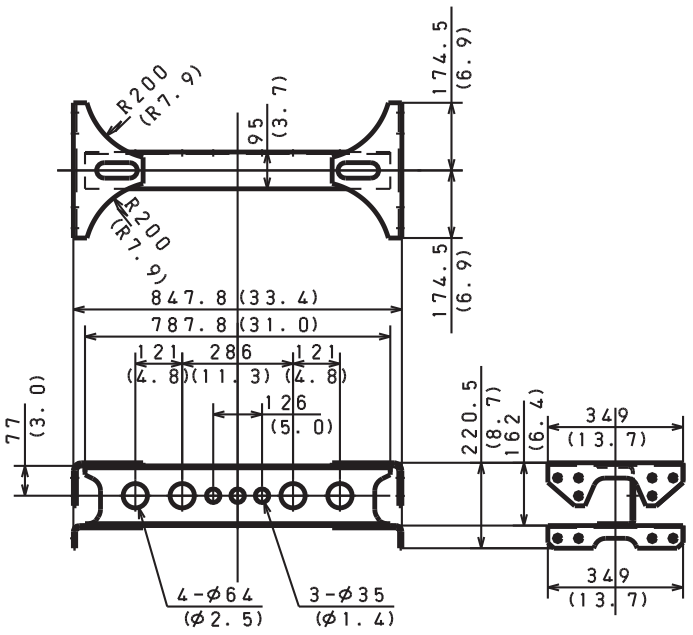

No. 6-7 CROSSMEMBER

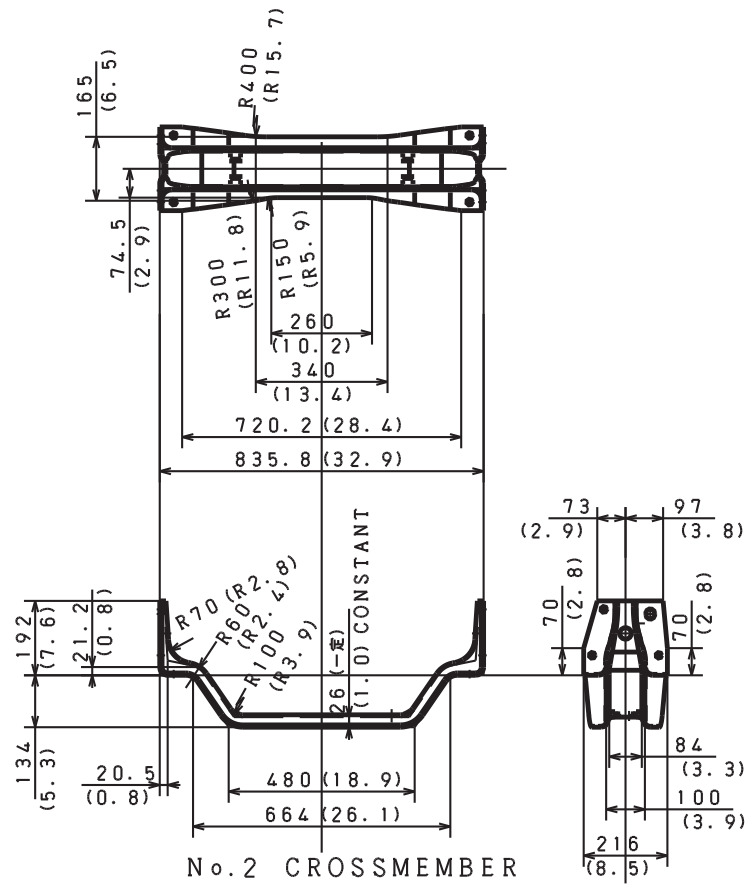

No. 2 CROSSMEMBER

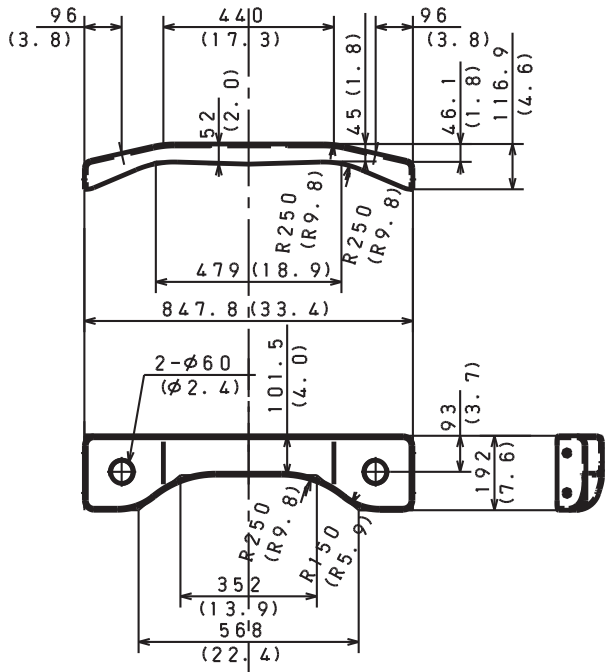

No. 4-5 CROSSMEMBER

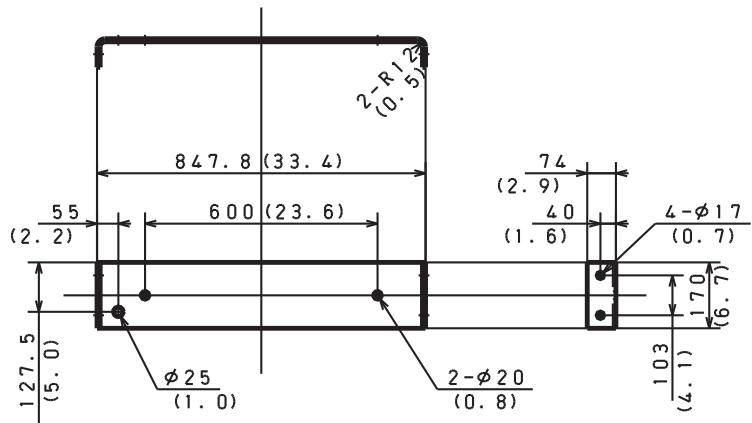

No. 8 CROSSMEMBER

CHASSIS MODEL : All models with leaf suspension - 5512(217)'' Wheelbase (NE8JPTA, NF8JPTA, NJ8JPTA, NV8JPTA AND NH8JPTA)

Unit : mm (in.)

1) DETAIL OF CHASSIS FRAME

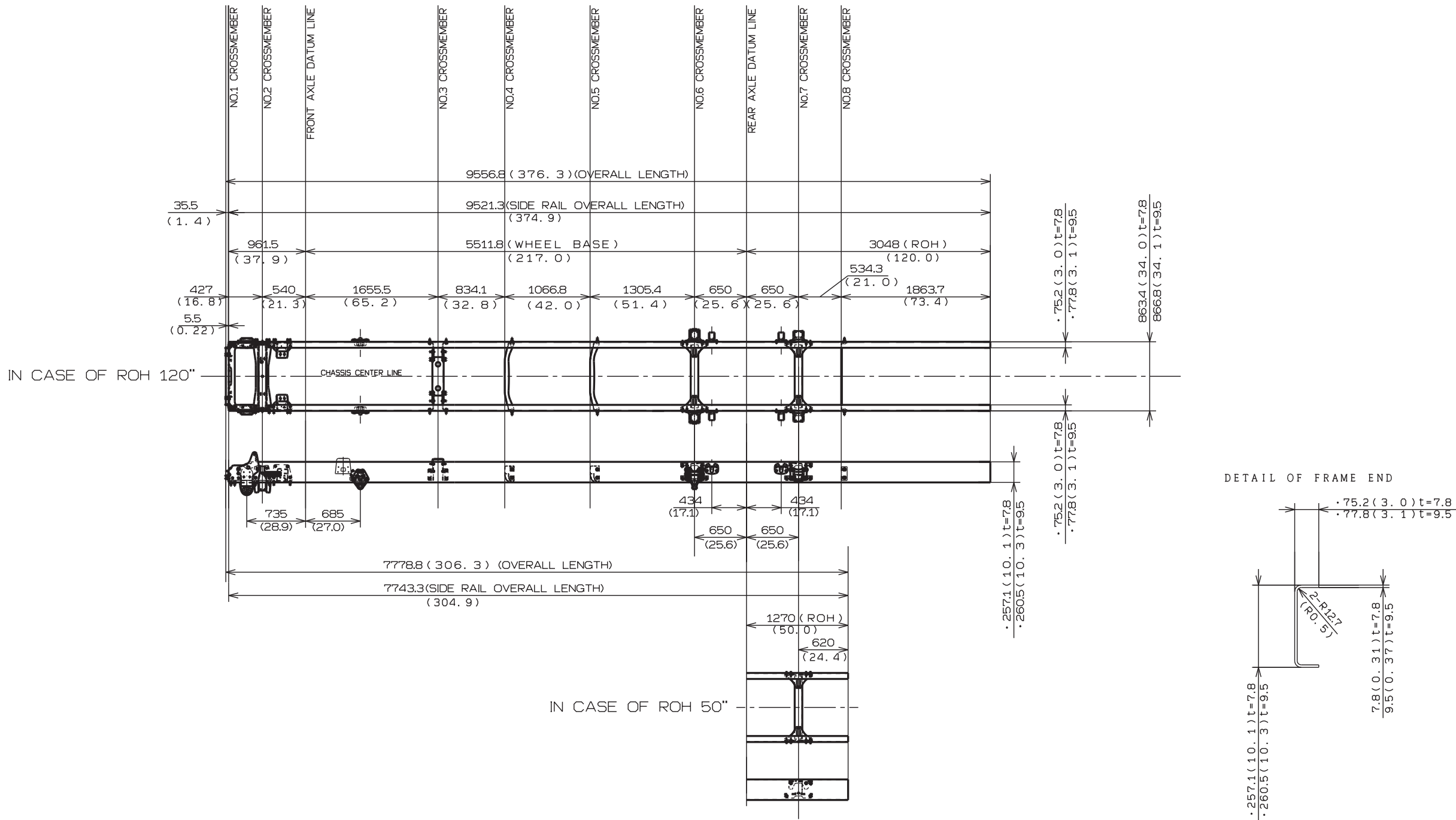

2) DETAIL OF CROSSMEMBER

Unit : mm (in.)

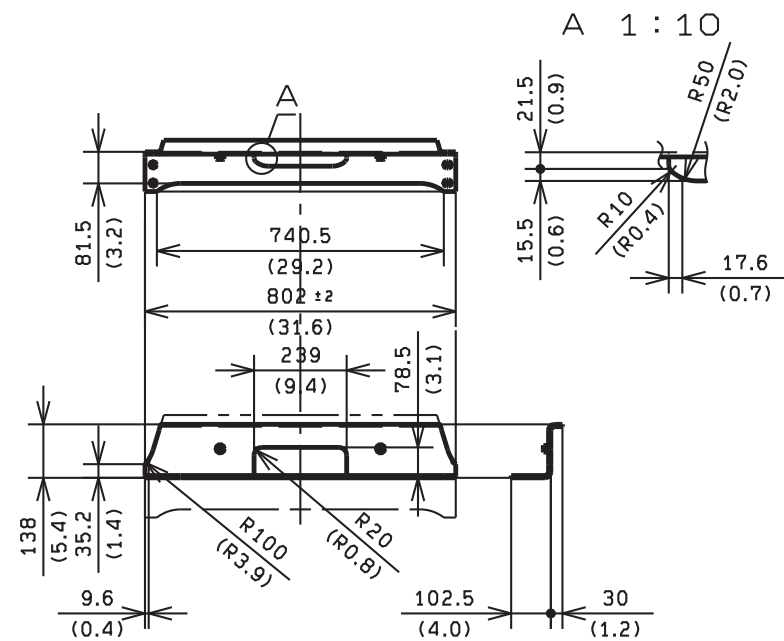

No. 1 CROSSMEMBER

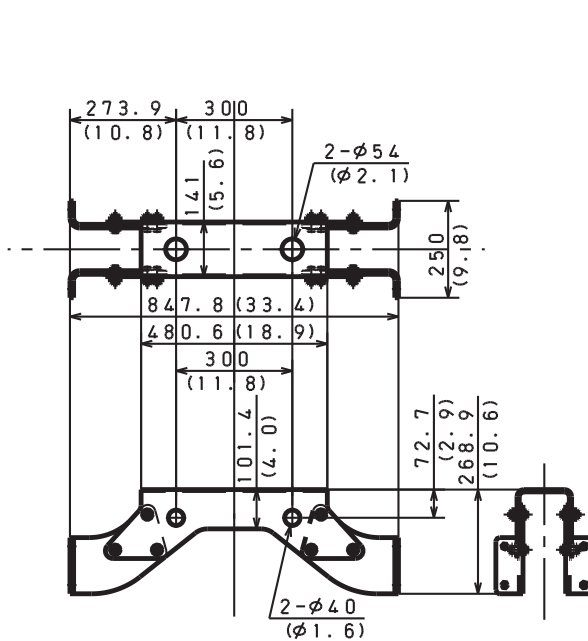

No. 3 CROSSMEMBER

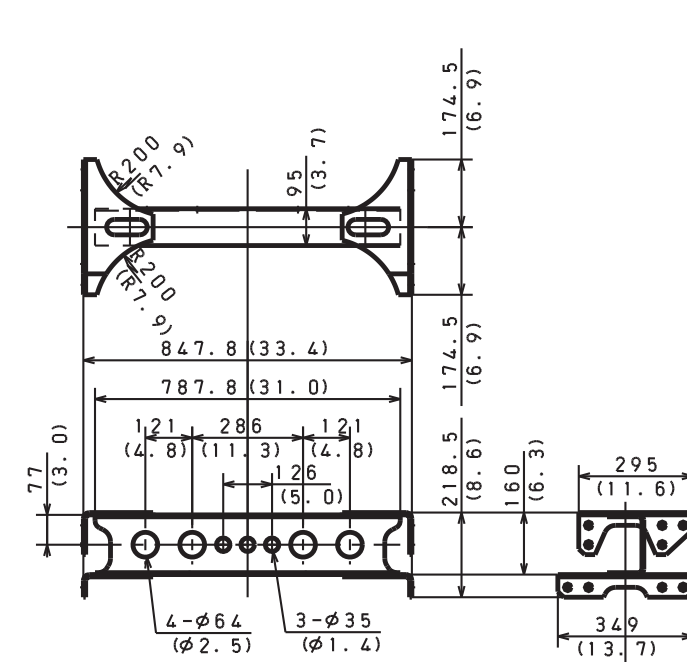

No. 6-7 CROSSMEMBER

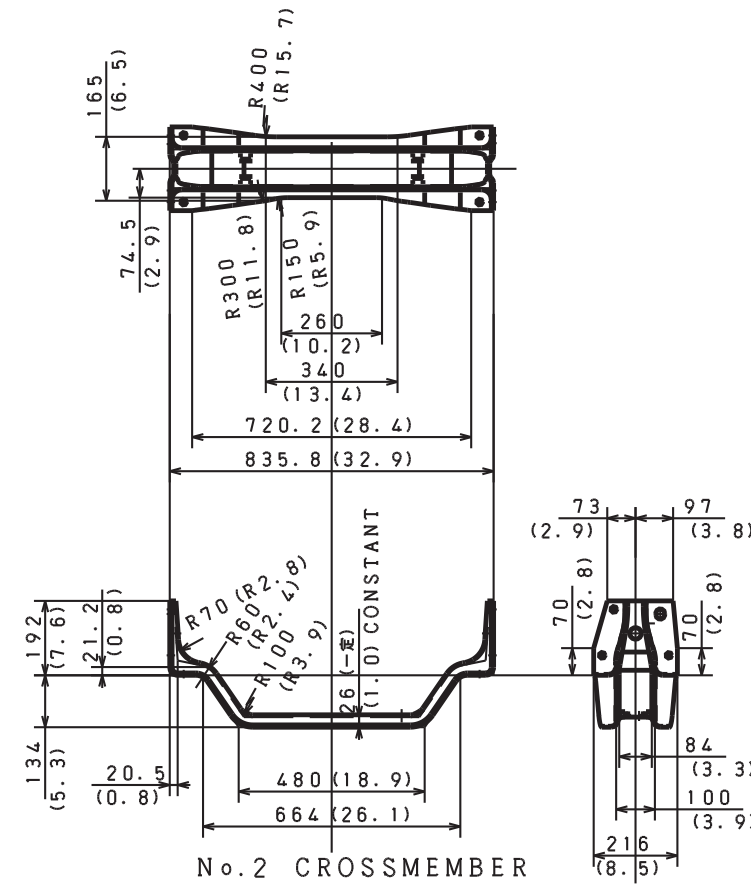

No. 2 CROSSMEMBER

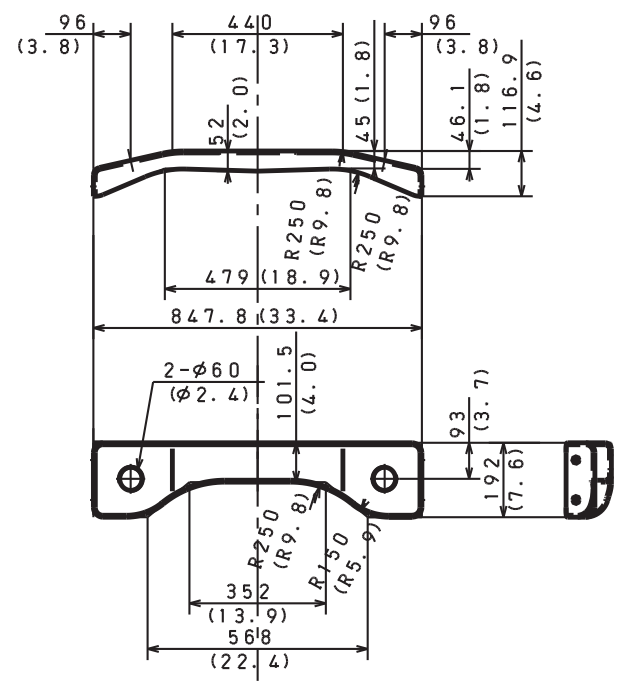

No. 4-5 CROSSMEMBER

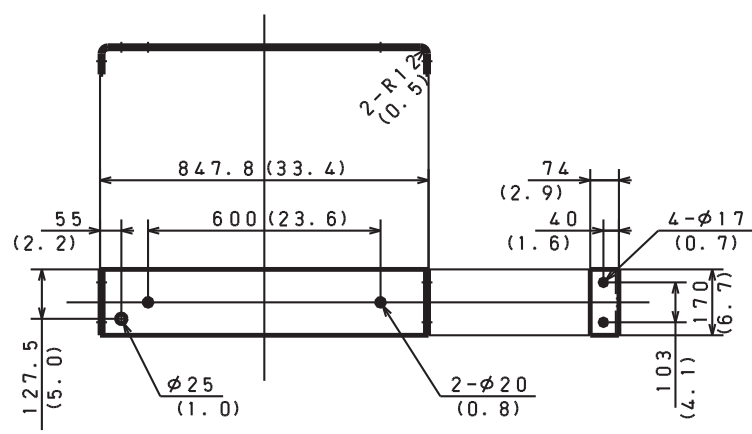

No. 8 CROSSMEMBER

CHASSIS MODEL : All models with air suspension - 5512(217)'' Wheelbase (NE8JPTG, NF8JPTG, NJ8JPTG, NV8JPTG AND NH8JPTG)

Unit : mm (in.)

1) DETAIL OF CHASSIS FRAME

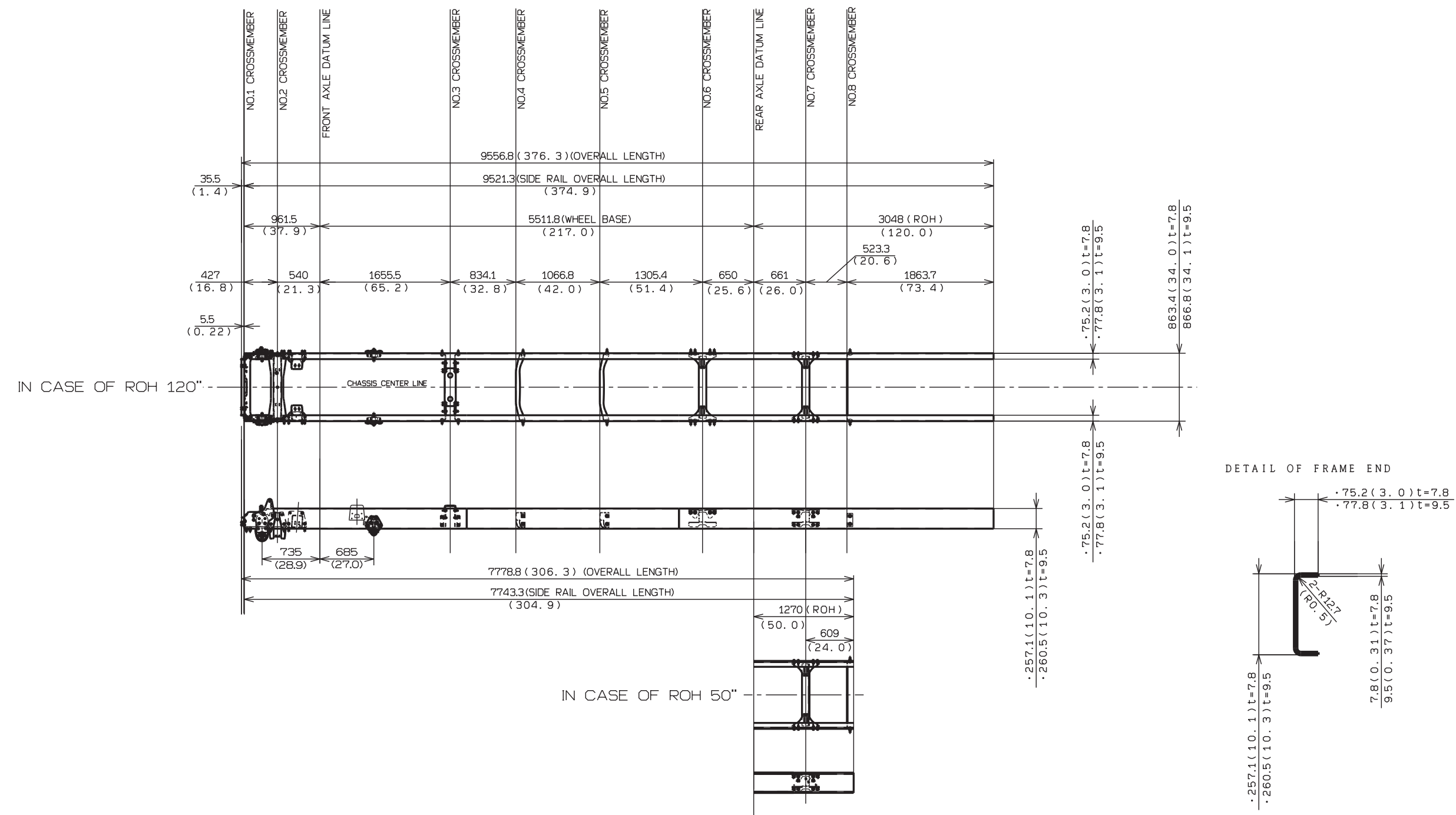

2) DETAIL OF CROSSMEMBER

Unit : mm (in.)

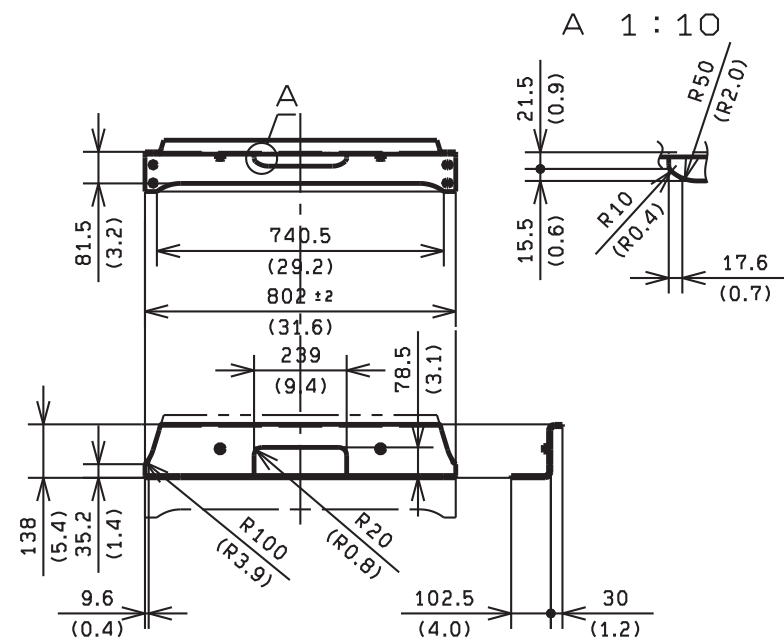

No. 1 CROSSMEMBER

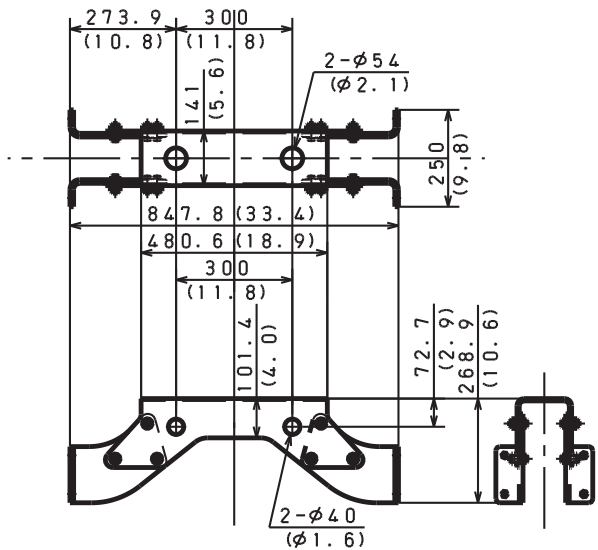

No. 3 CROSSMEMBER

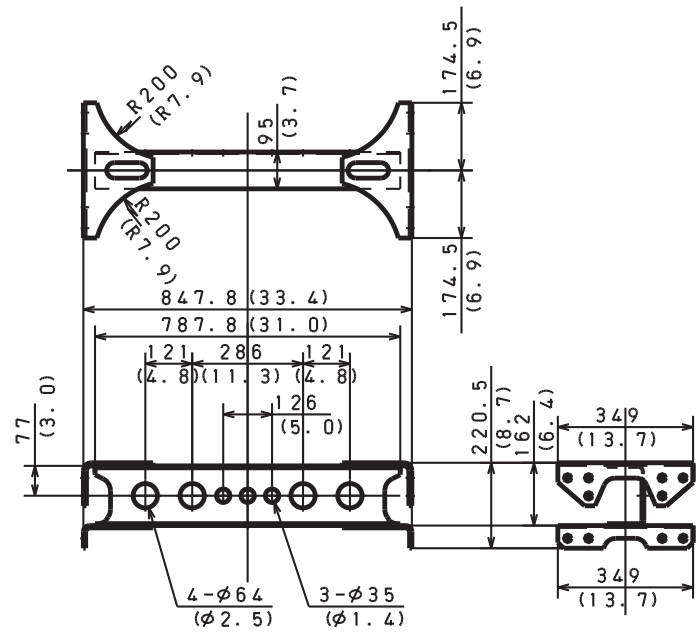

No. 6-7 CROSSMEMBER

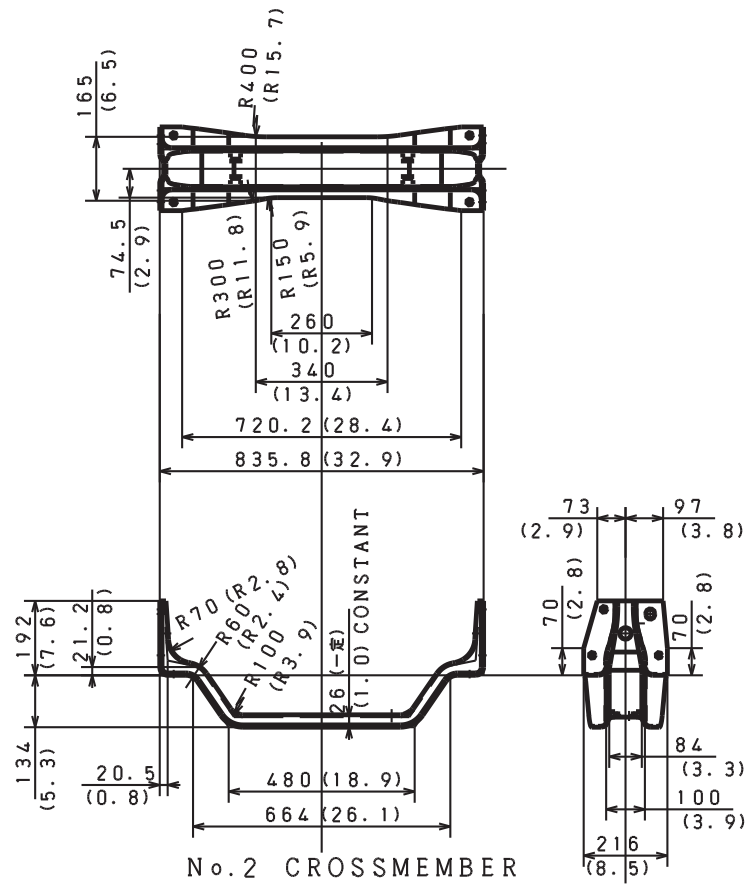

No. 2 CROSSMEMBER

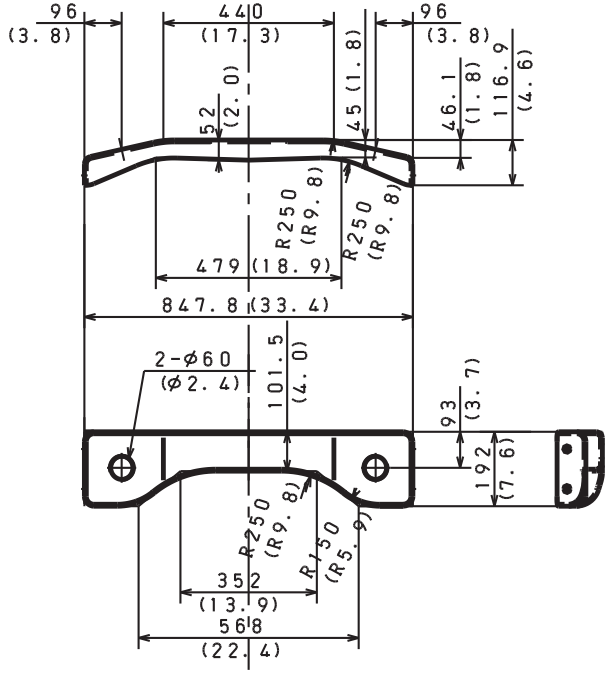

No. 4-5 CROSSMEMBER

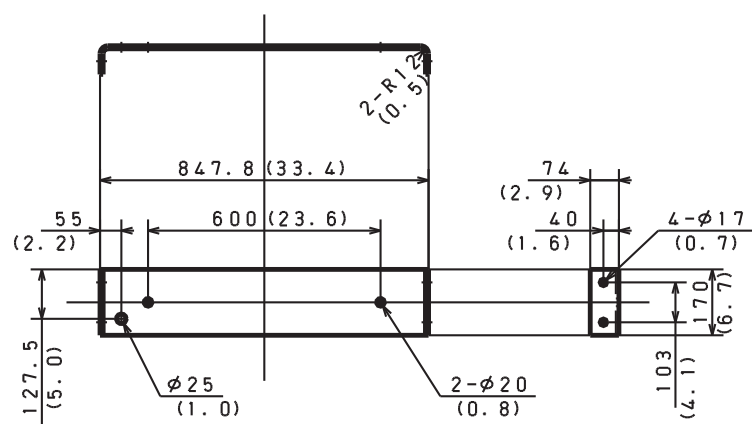

No. 8 CROSSMEMBER

CHASSIS MODEL : All models with leaf suspension - 5969(235)'' Wheelbase (NE8JRТА, NF8JRТА, NV8JRТА AND NH8JRТА)

Unit : mm (in.)

1) DETAIL OF CHASSIS FRAME

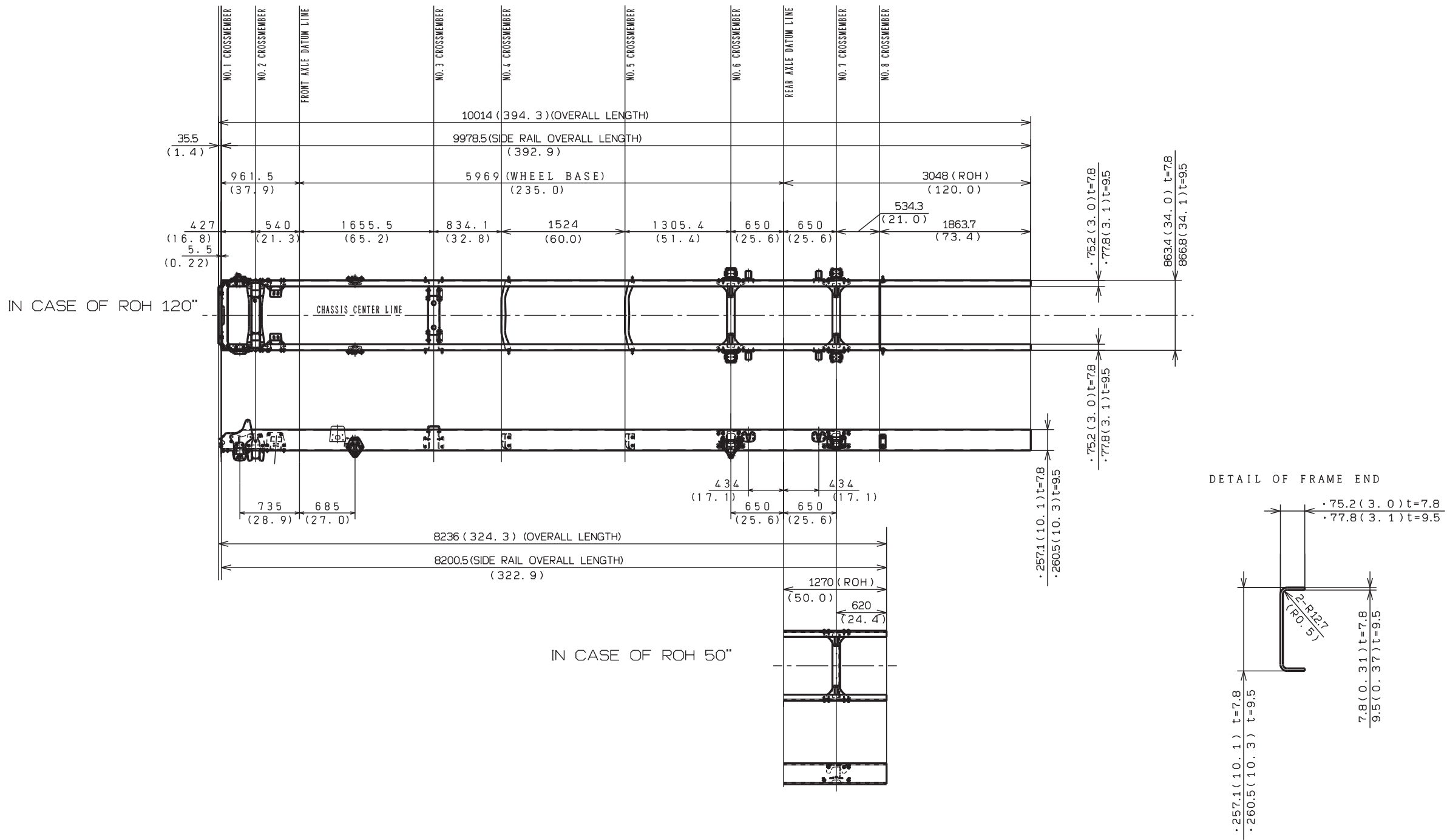

2) DETAIL OF CROSSMEMBER

Unit : mm (in.)

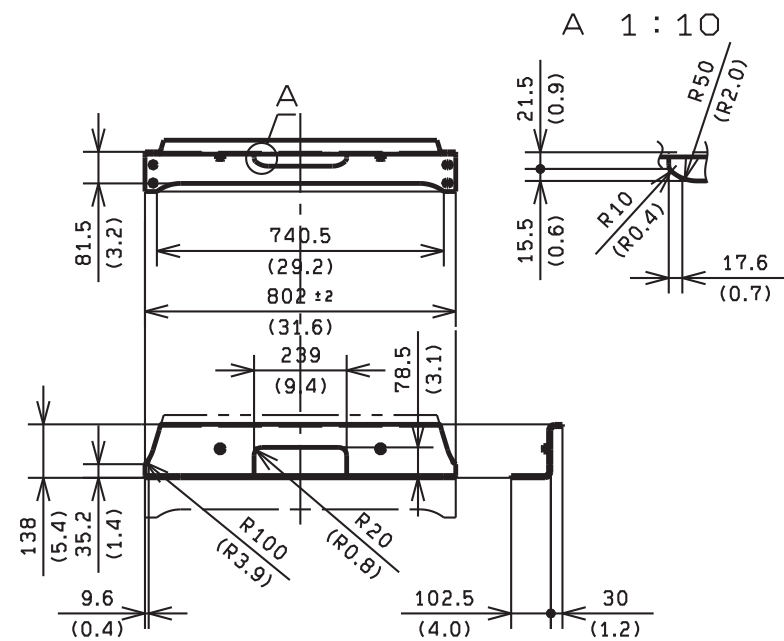

No. 1 CROSSMEMBER

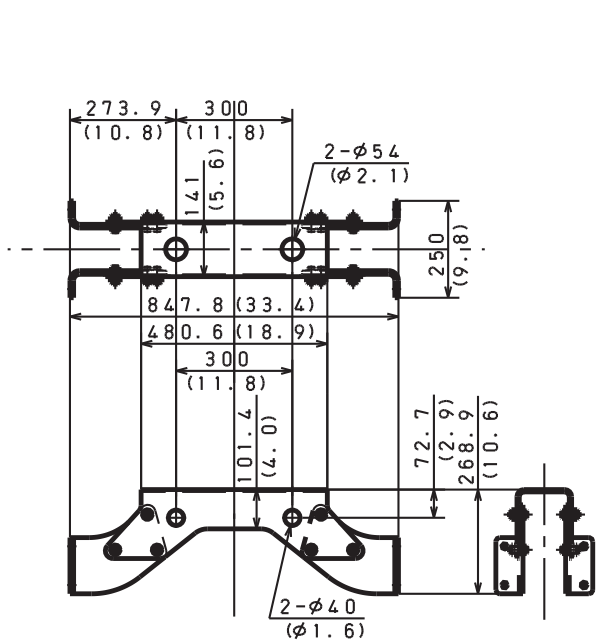

No. 3 CROSSMEMBER

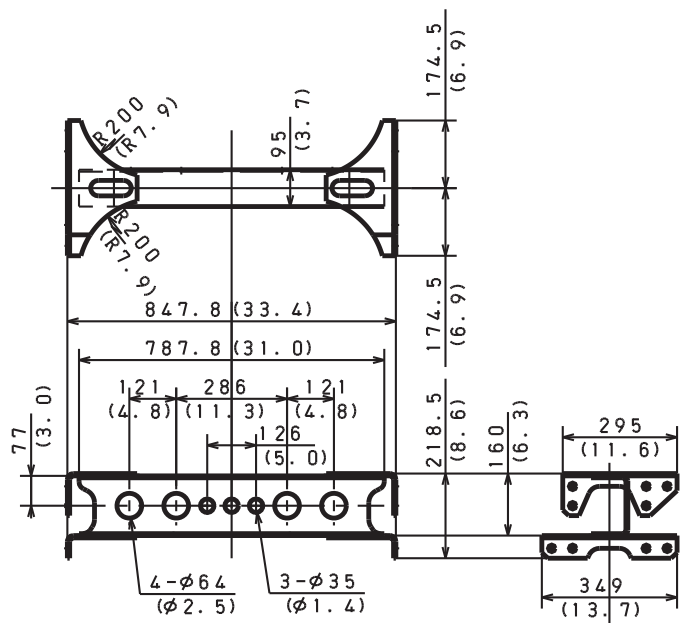

No. 6-7 CROSSMEMBER

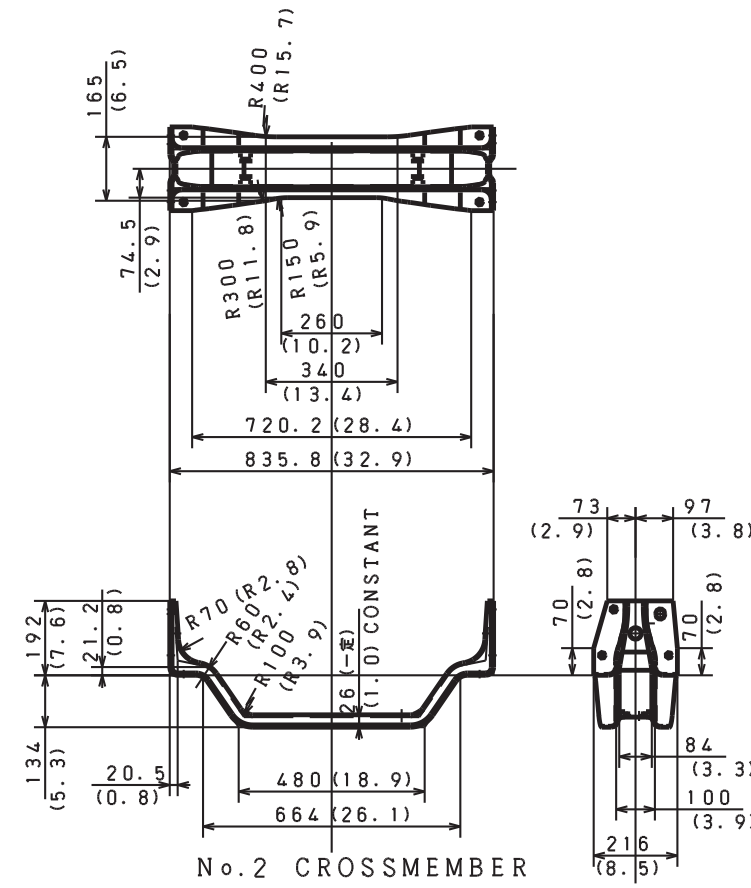

No. 2 CROSSMEMBER

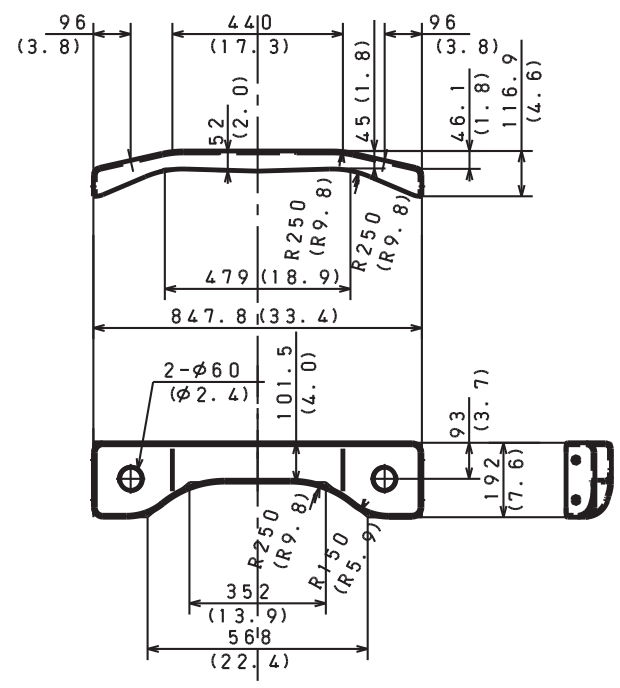

No. 4-5 CROSSMEMBER

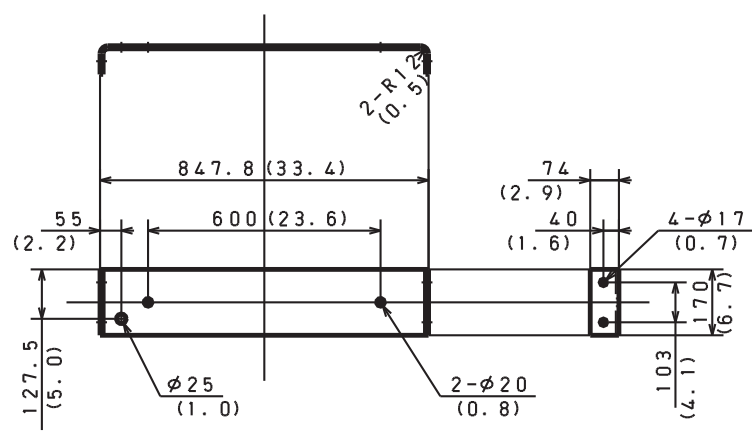

No. 8 CROSSMEMBER

CHASSIS MODEL : All models with air suspension - 5969(235)'' Wheelbase (NE8JRTG, NF8JRTG, NJ8JRTG, NV8JRTG AND NH8JRTG)

Unit : mm (in.)

1) DETAIL OF CHASSIS FRAME

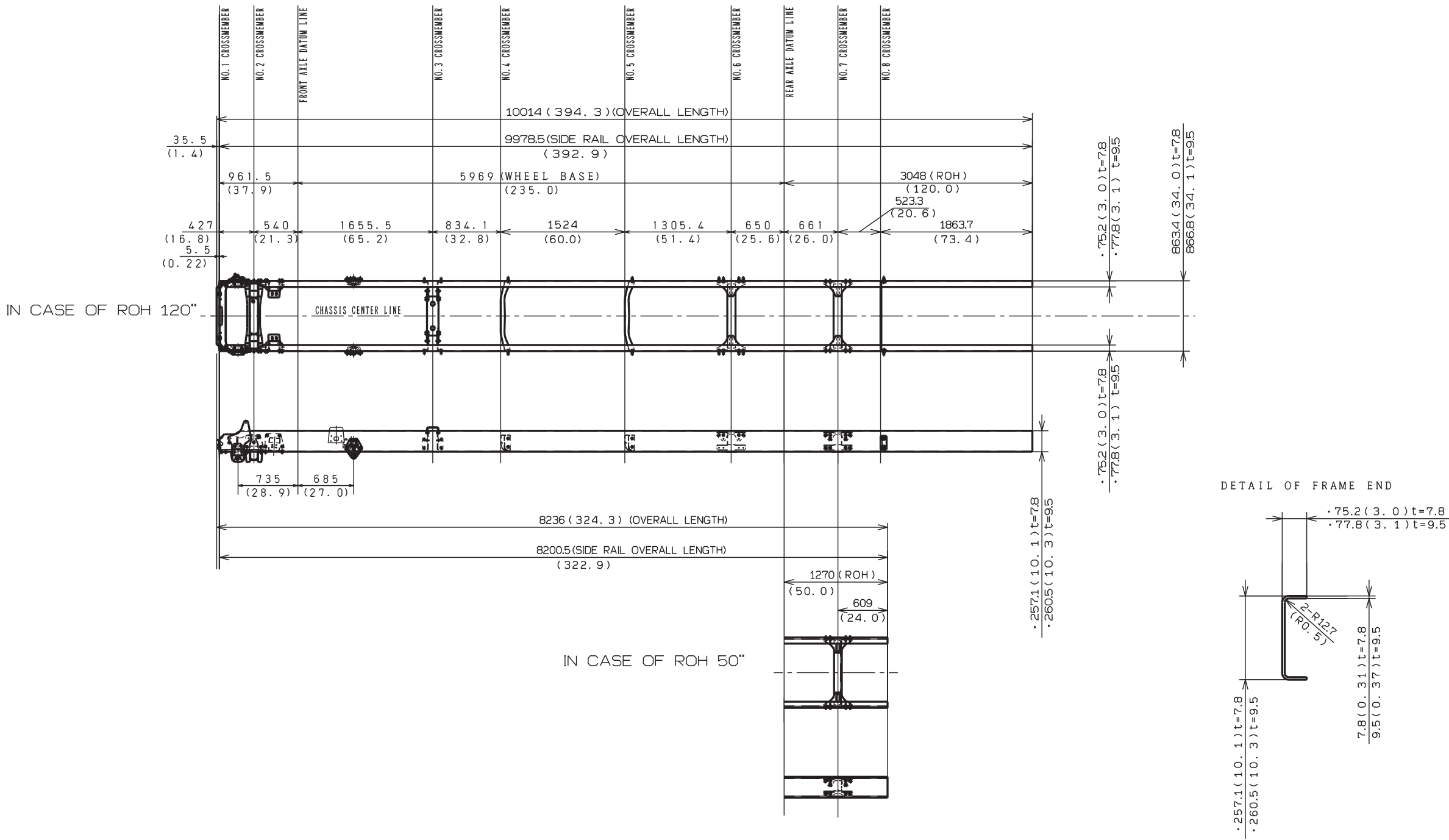

2) DETAIL OF CROSSMEMBER

Unit : mm (in.)

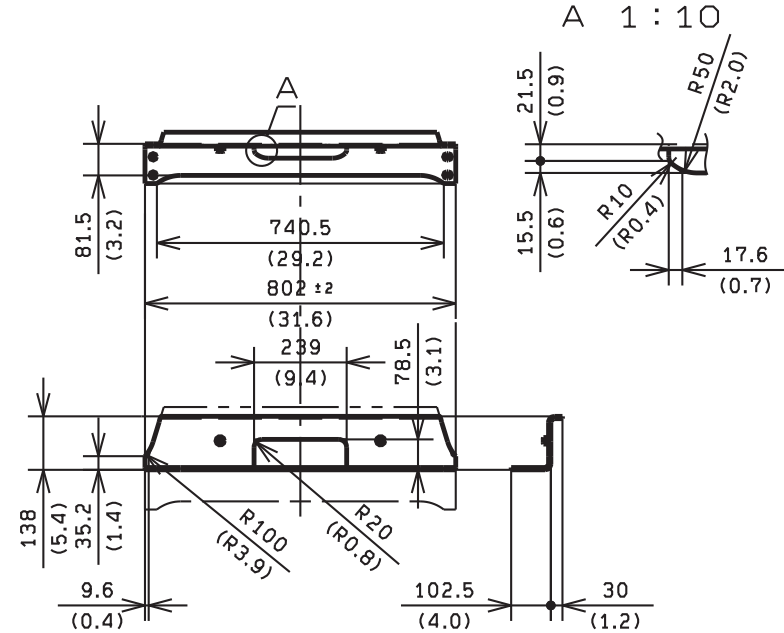

No. 1 CROSSMEMBER

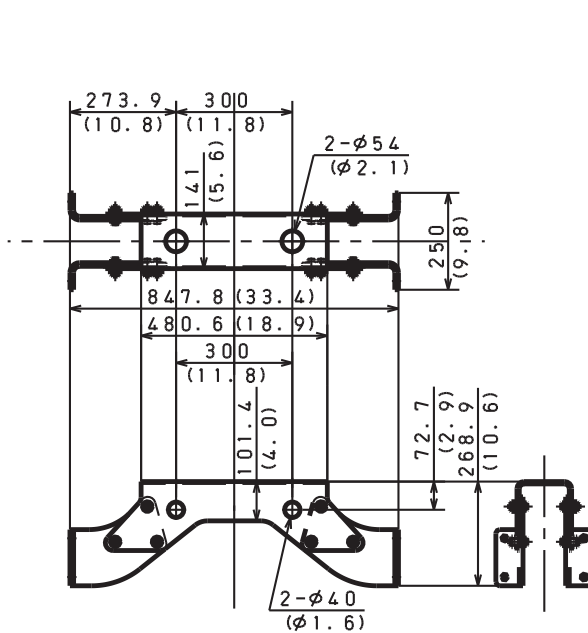

No. 3 CROSSMEMBER

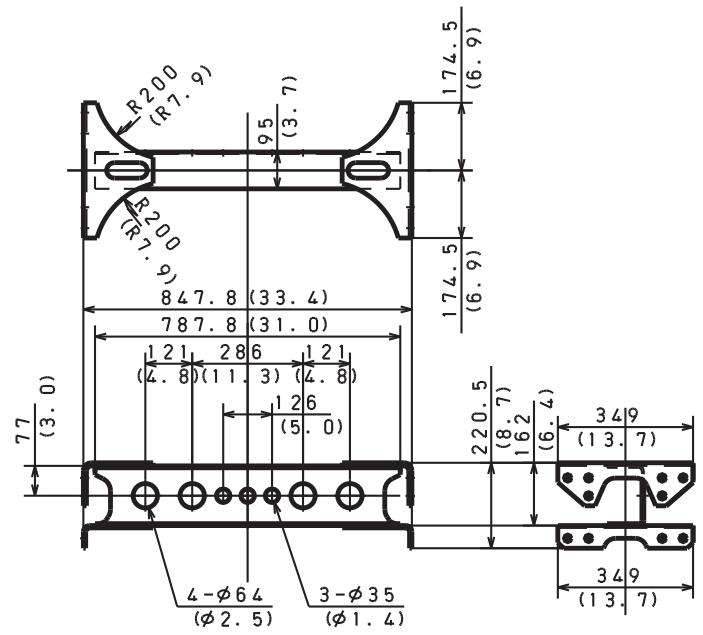

No. 6-7 CROSSMEMBER

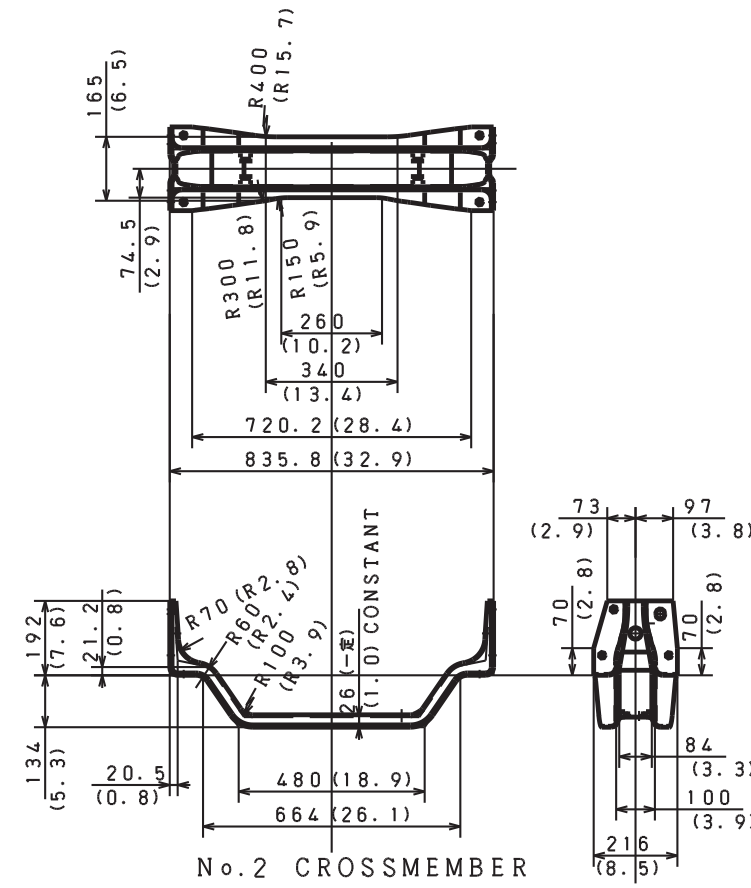

No. 2 CROSSMEMBER

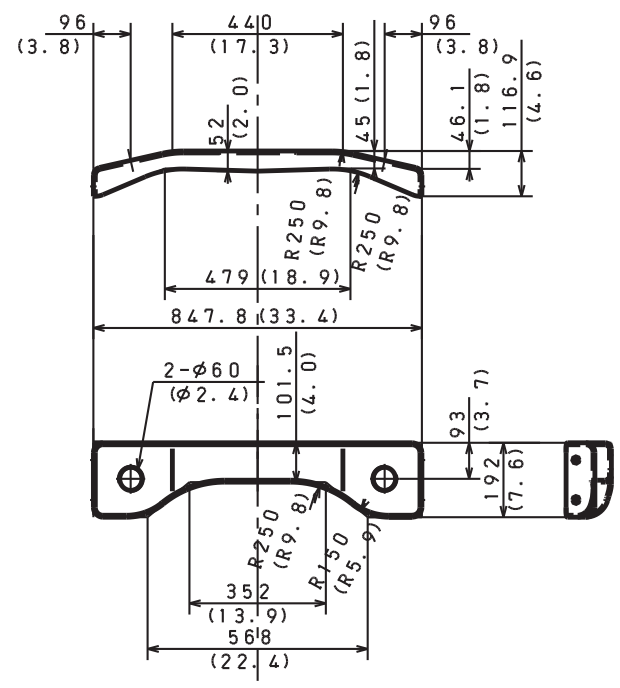

No. 4-5 CROSSMEMBER

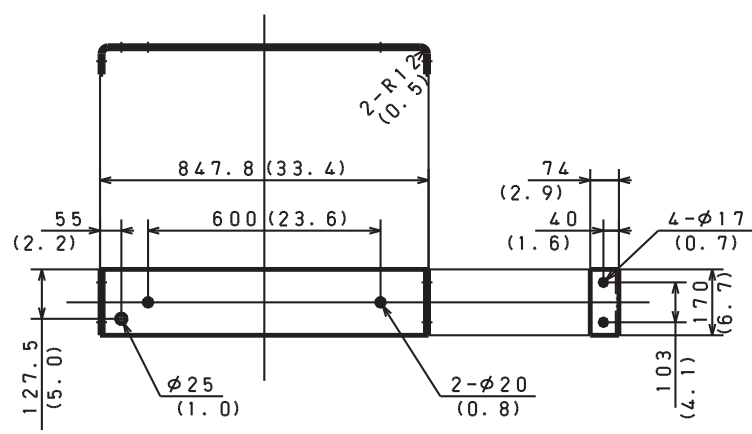

No. 8 CROSSMEMBER

## Unit : mm (in.)

## Unit : mm (in.)

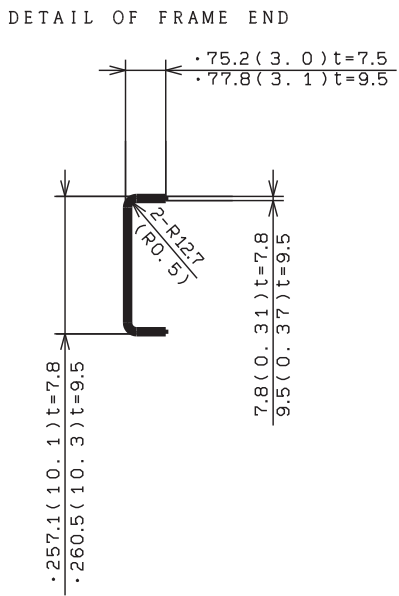

2) DETAIL OF CROSSMEMBER

Unit : mm (in.)

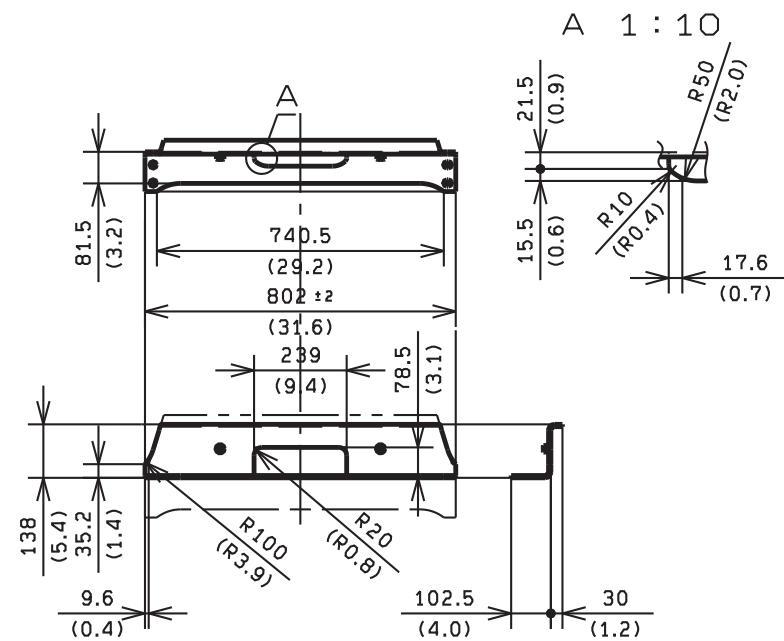

No. 1 CROSSMEMBER

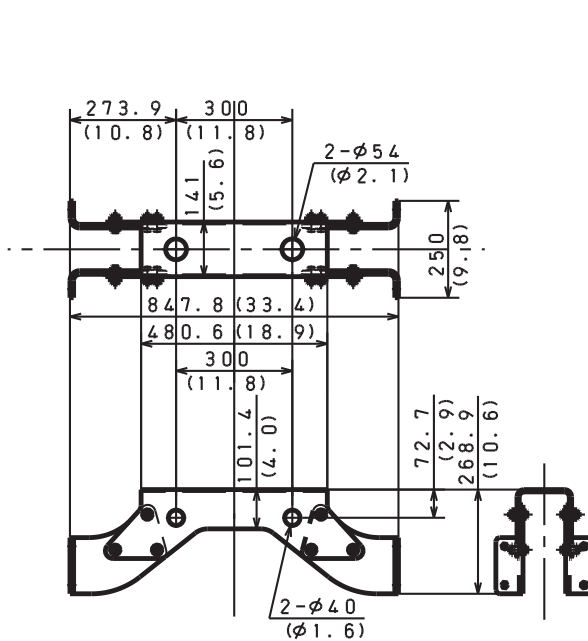

No. 3-4 CROSSMEMBER

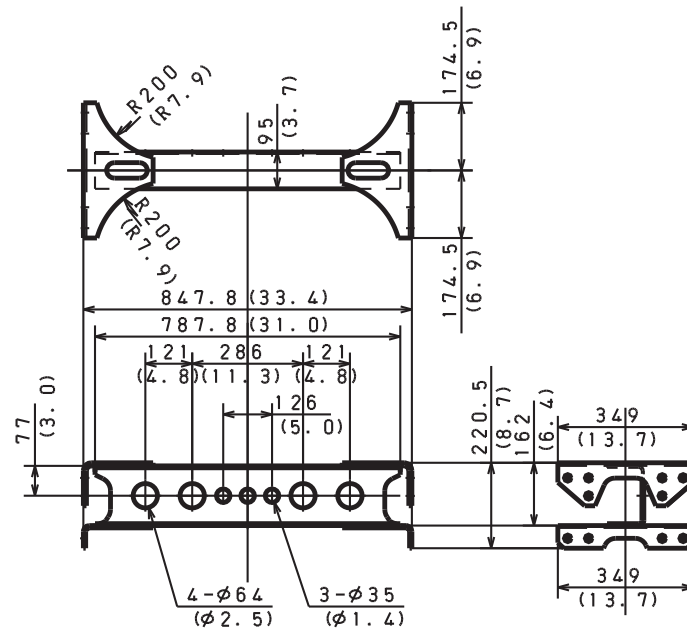

No. 7-8 CROSSMEMBER

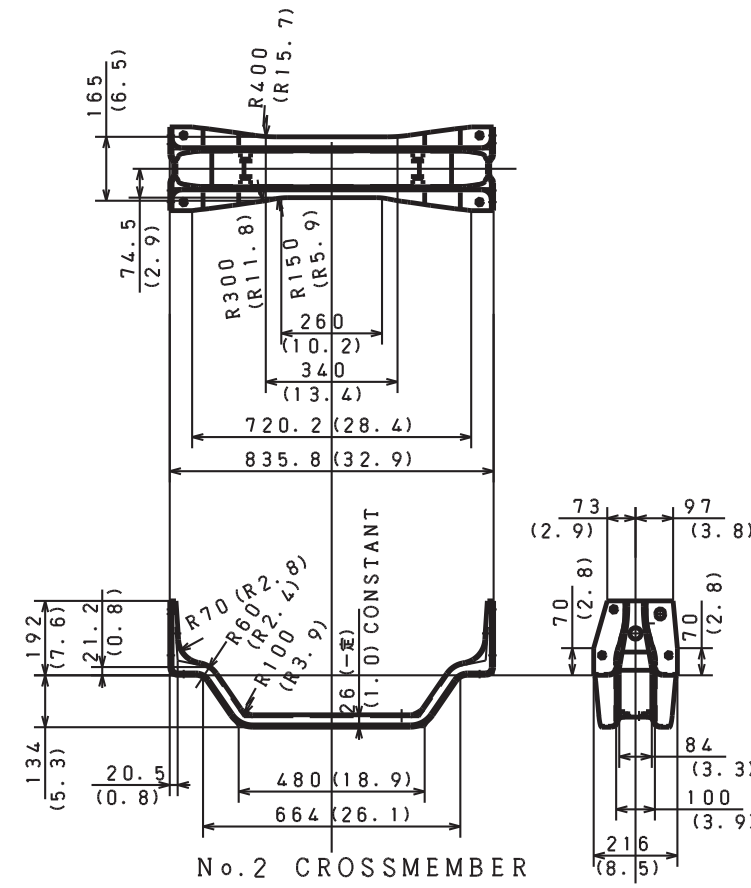

No. 2 CROSSMEMBER

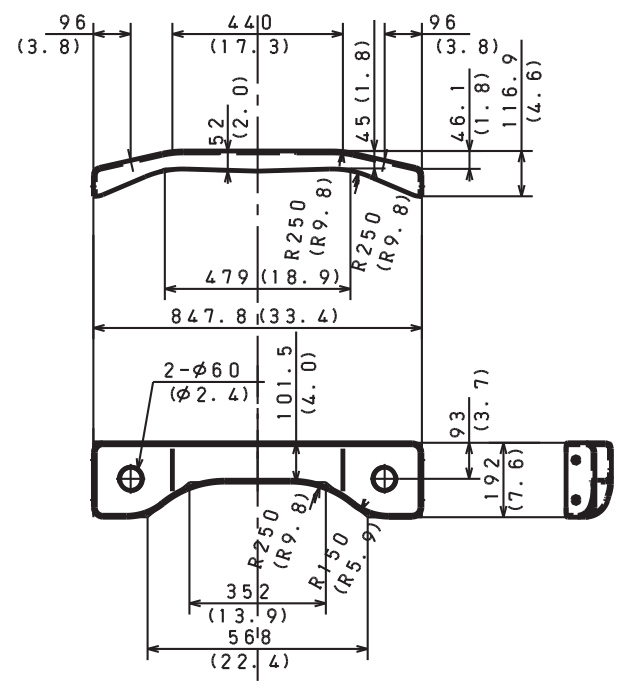

No. 5-6 CROSSMEMBER

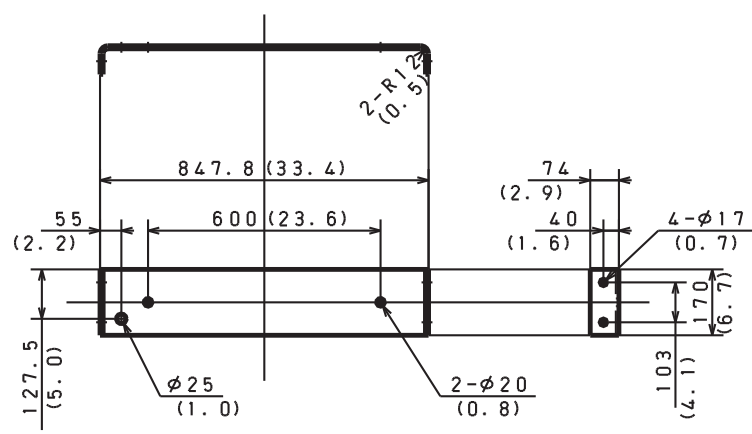

No. 9 CROSSMEMBER

CHASSIS MODEL : All models with leaf suspension - 6426(253)'' Wheelbase (NE8JTТА, NF8JTТА, NV8JTТА AND NH8JTТА)

Unit : mm (in.)

1) DETAIL OF CHASSIS FRAME

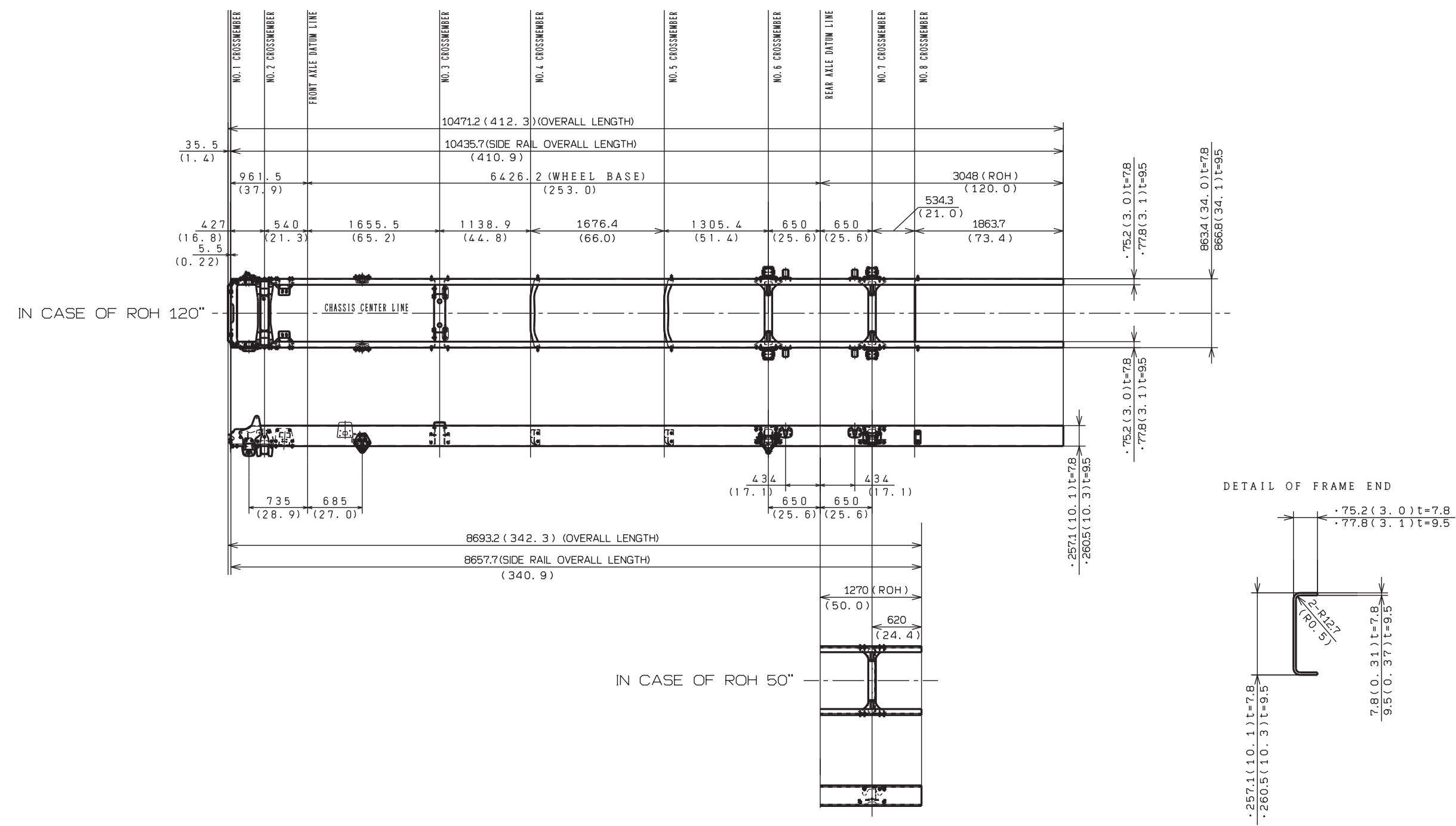

2) DETAIL OF CROSSMEMBER

Unit : mm (in.)

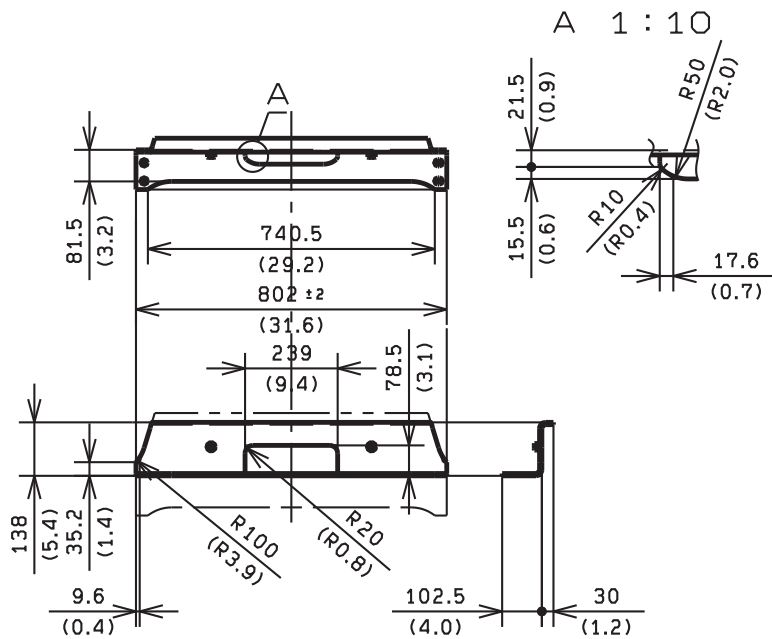

No. 1 CROSSMEMBER

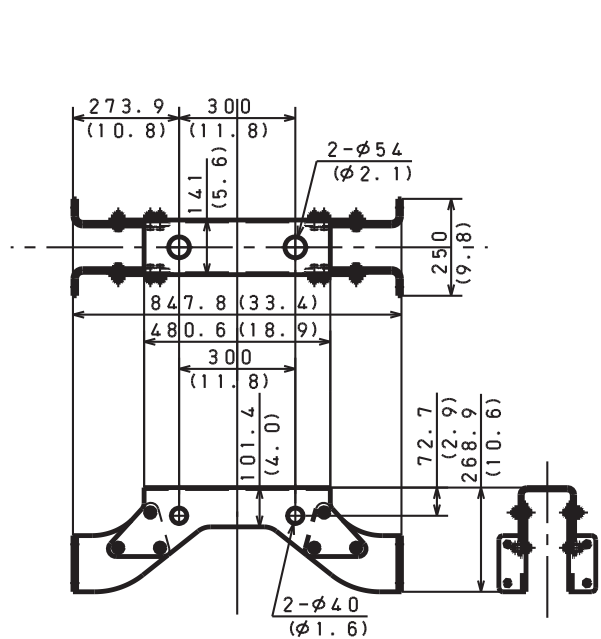

No. 3 CROSSMEMBER

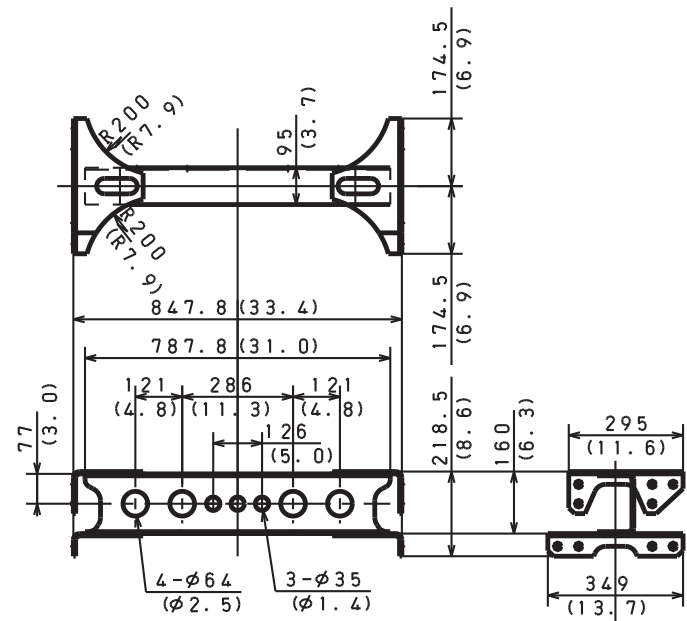

No. 6-7 CROSSMEMBER

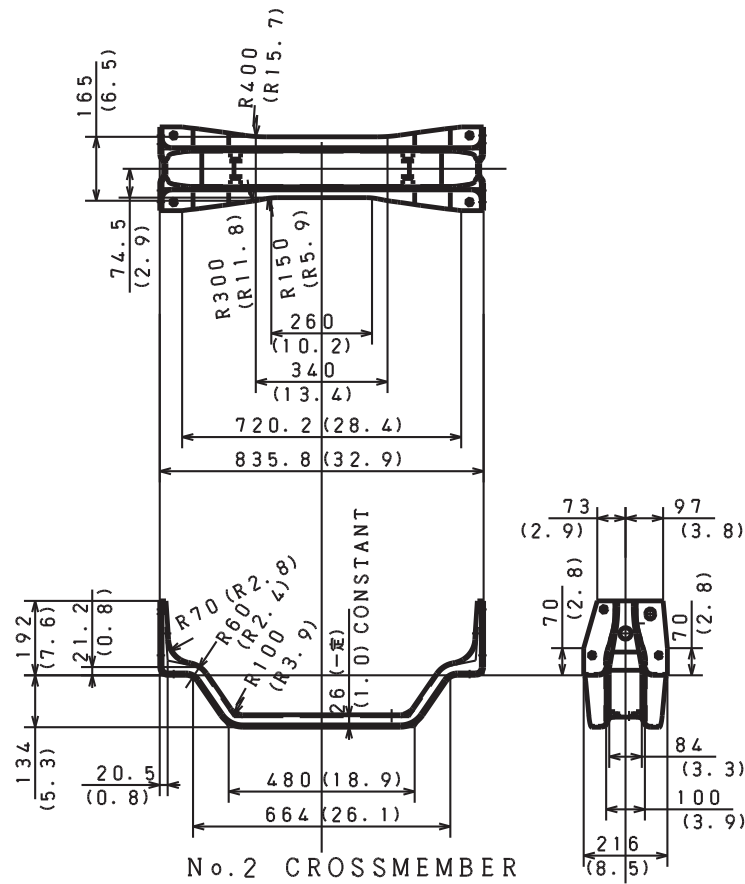

No. 2 CROSSMEMBER

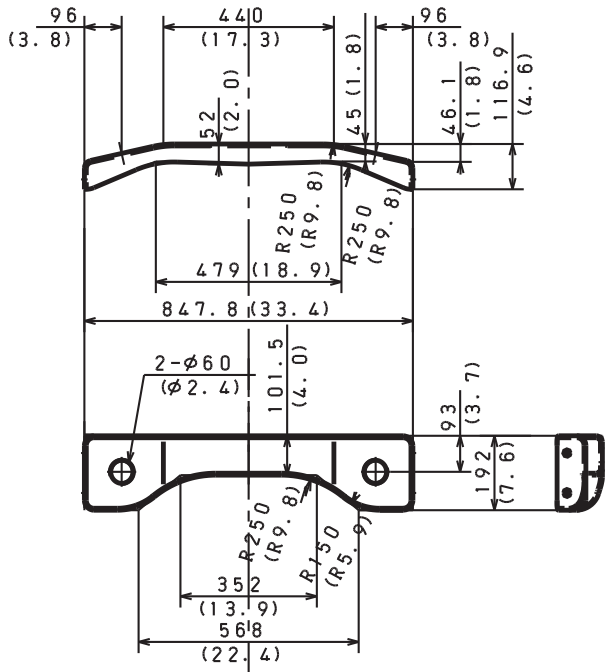

No. 4-5 CROSSMEMBER

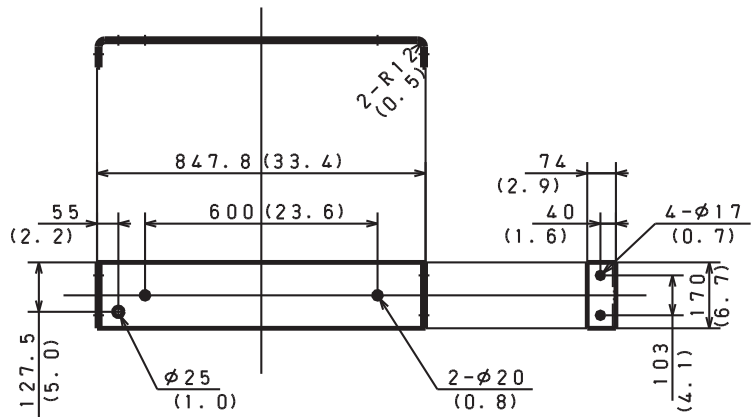

No. 8 CROSSMEMBER

CHASSIS MODEL : All models with air suspension - 6426(253)'' Wheelbase (NE8JTTG, NF8JTTG, NJ8JTTG, NV8JTTG AND NH8JTTG) < Day Cab >

Unit : mm (in.)

1) DETAIL OF CHASSIS FRAME

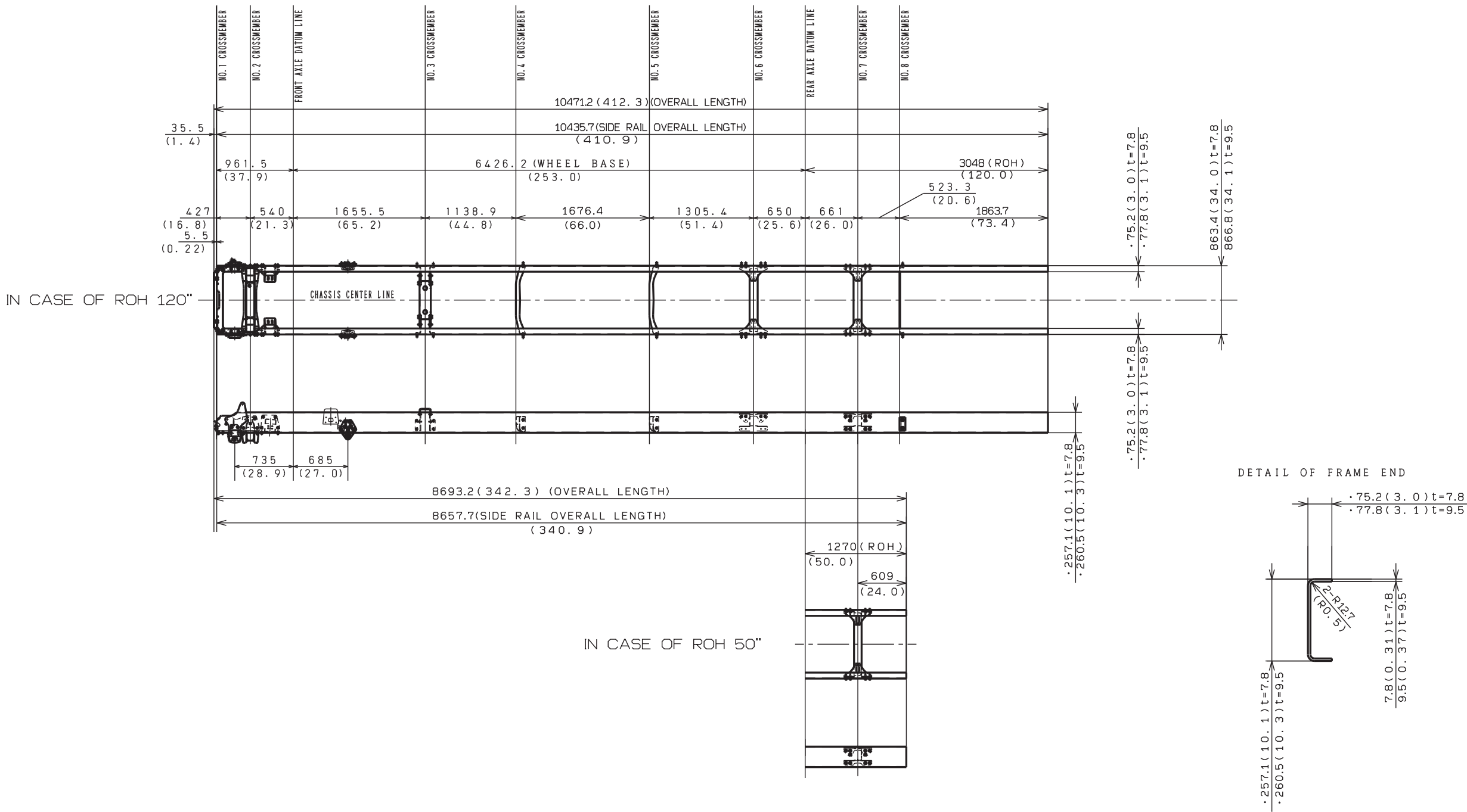

2) DETAIL OF CROSSMEMBER

Unit : mm (in.)

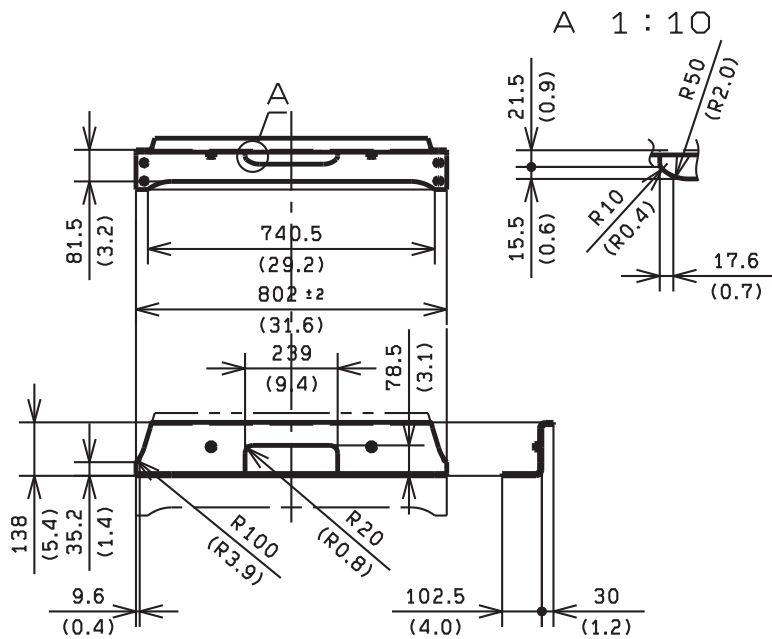

No. 1 CROSSMEMBER

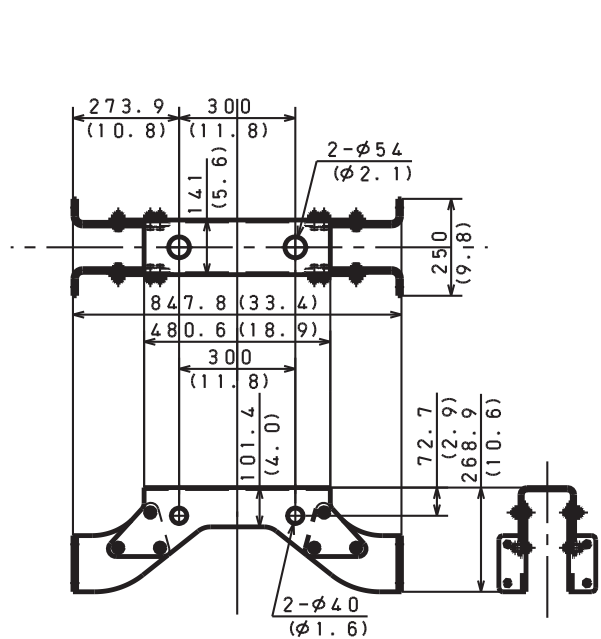

No. 3 CROSSMEMBER

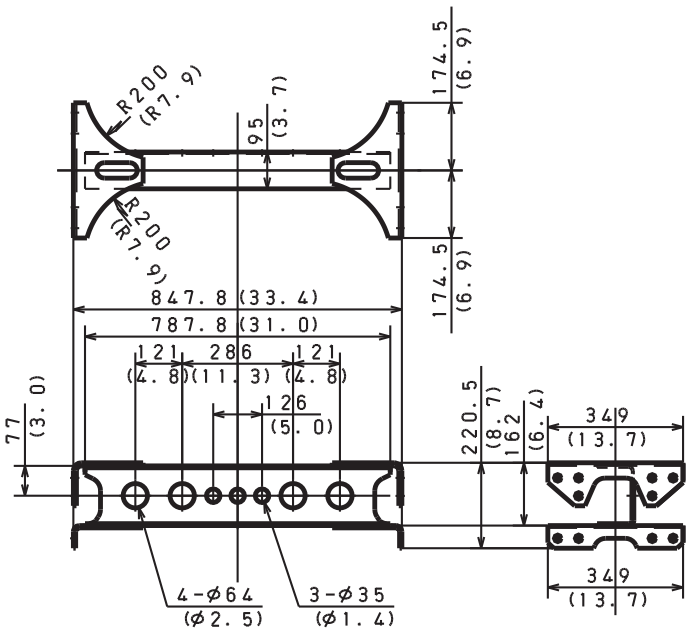

No. 6-7 CROSSMEMBER

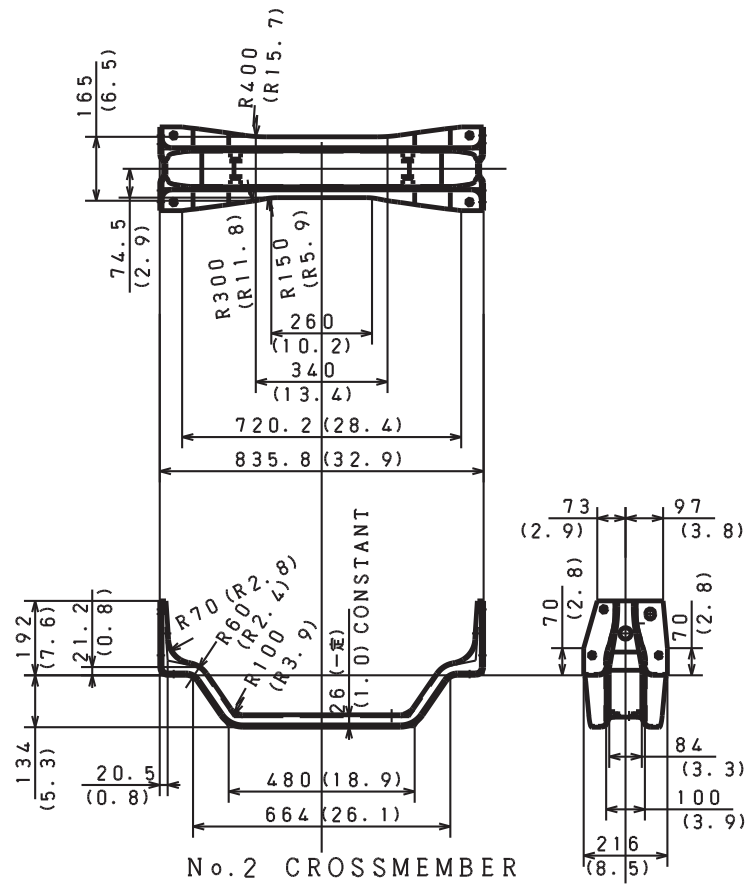

No. 2 CROSSMEMBER

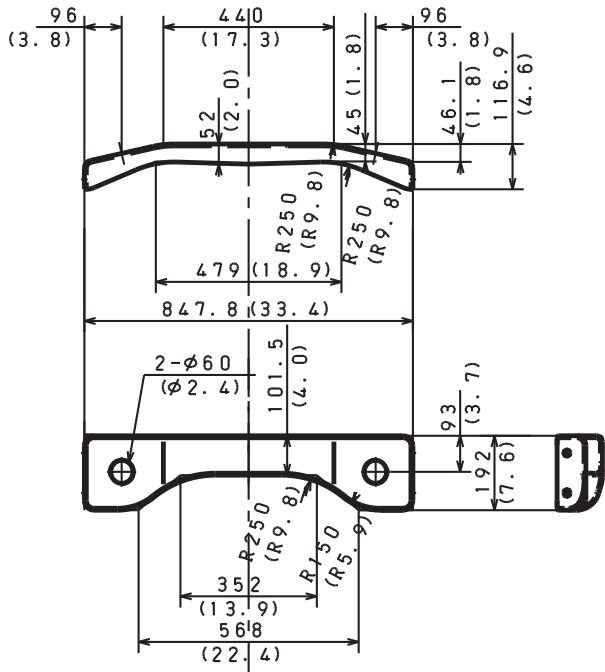

No. 4-5 CROSSMEMBER

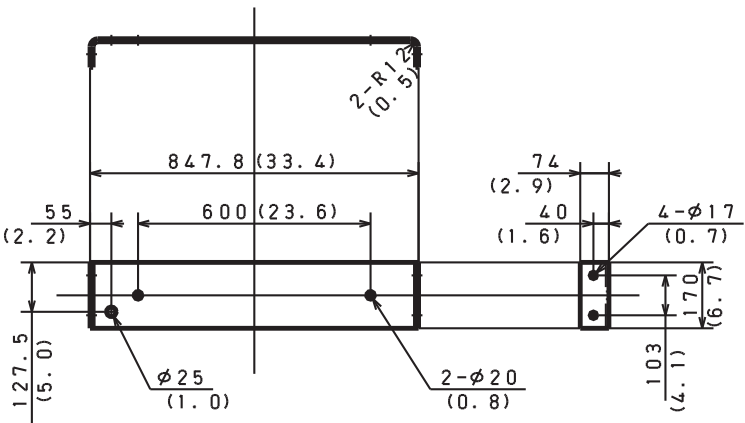

No. 8 CROSSMEMBER

CHASSIS MODEL : NE8JTTG, NJ8JTTG & NV8JTTG with air suspension - 6426(253)” Wheelbase < Extended Cab >

Unit : mm (in.)

1) DETAIL OF CHASSIS FRAME

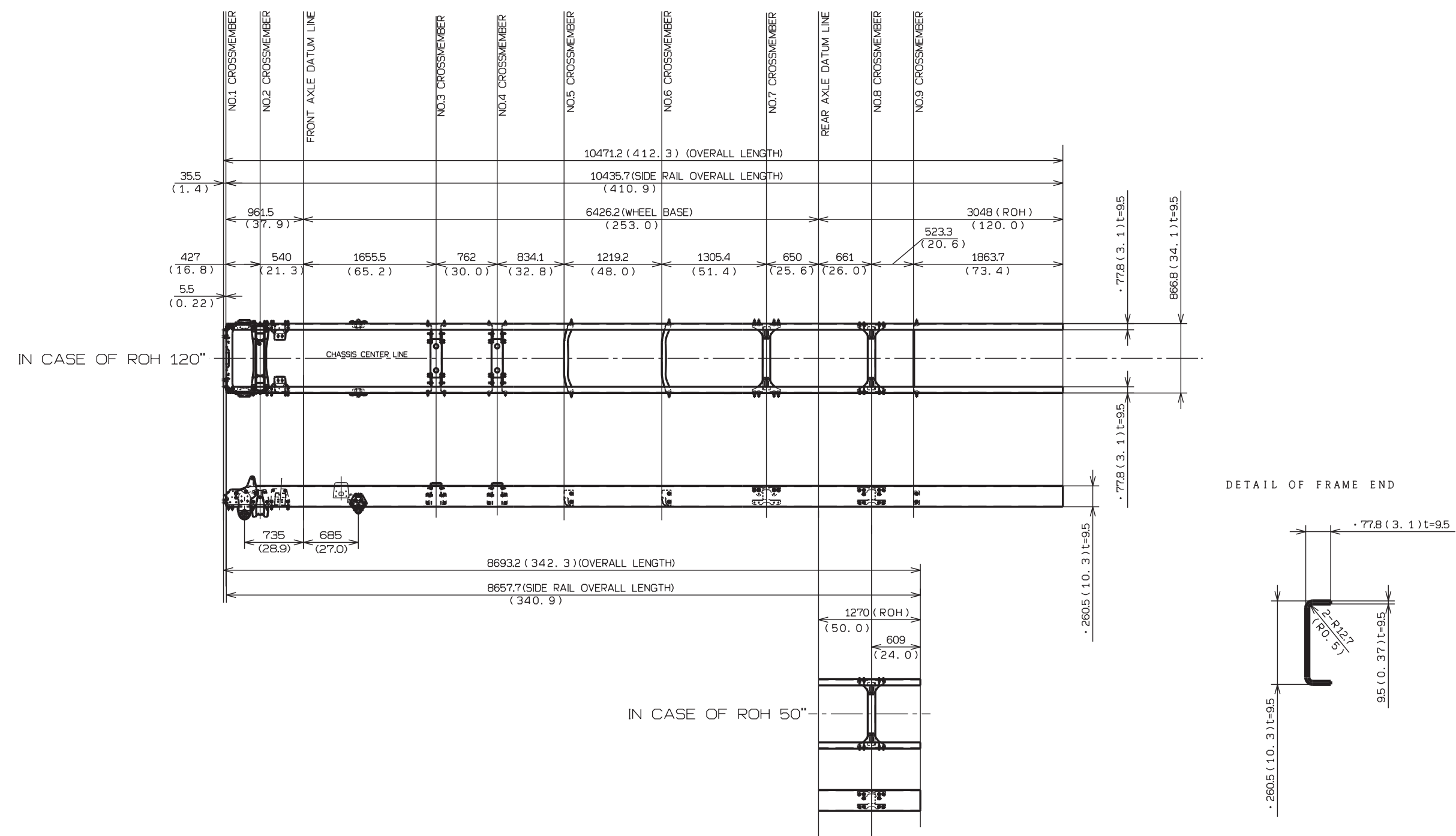

2) DETAIL OF CROSSMEMBER

Unit : mm (in.)

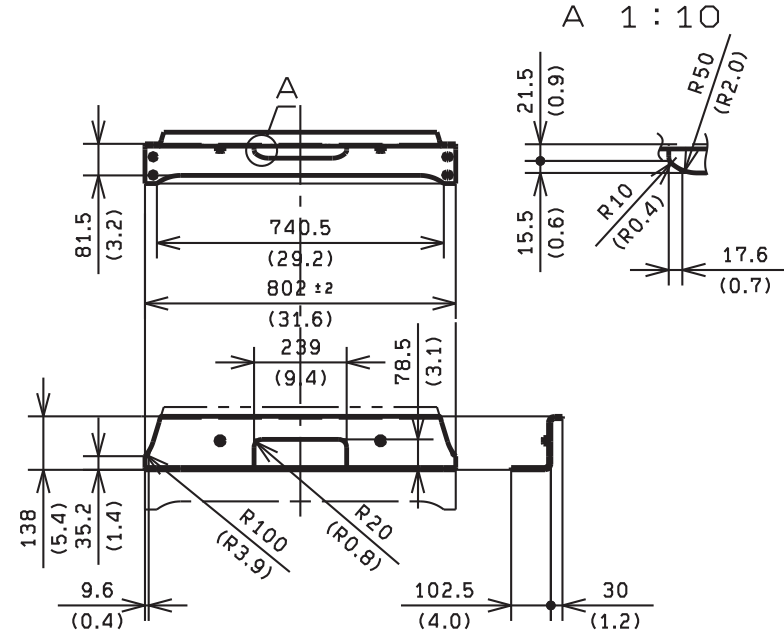

No. 1 CROSSMEMBER

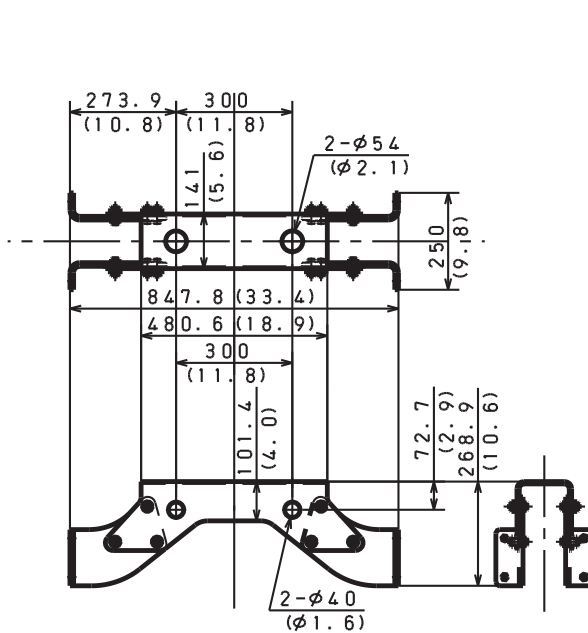

No. 3-4 CROSSMEMBER

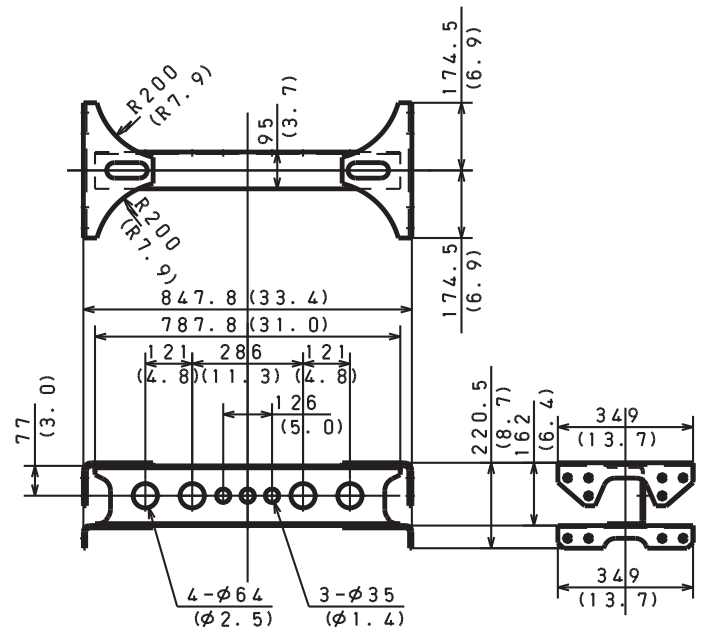

No. 7-8 CROSSMEMBER

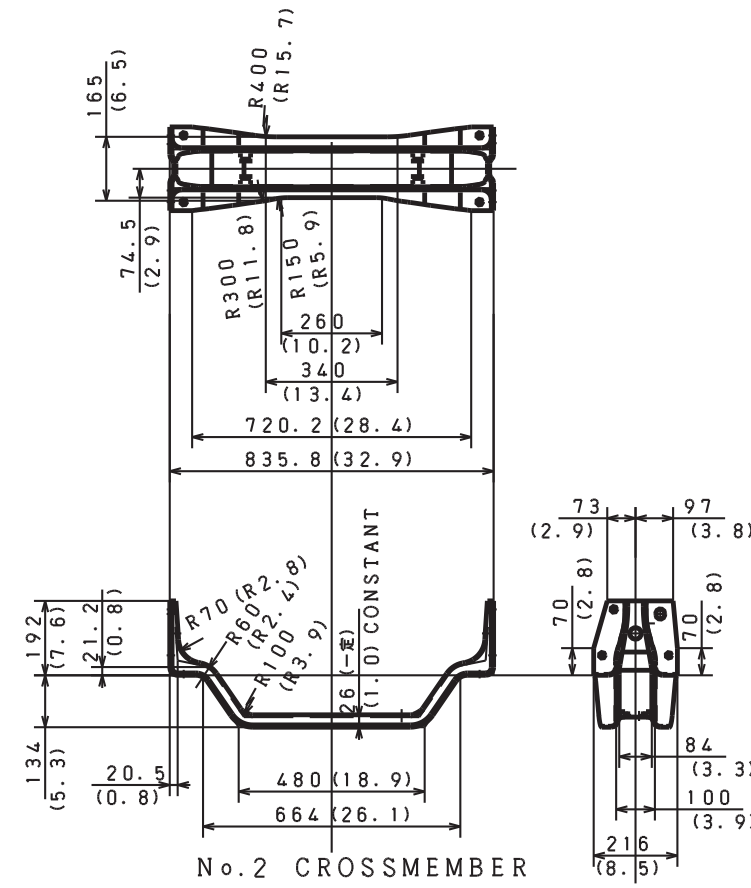

No. 2 CROSSMEMBER

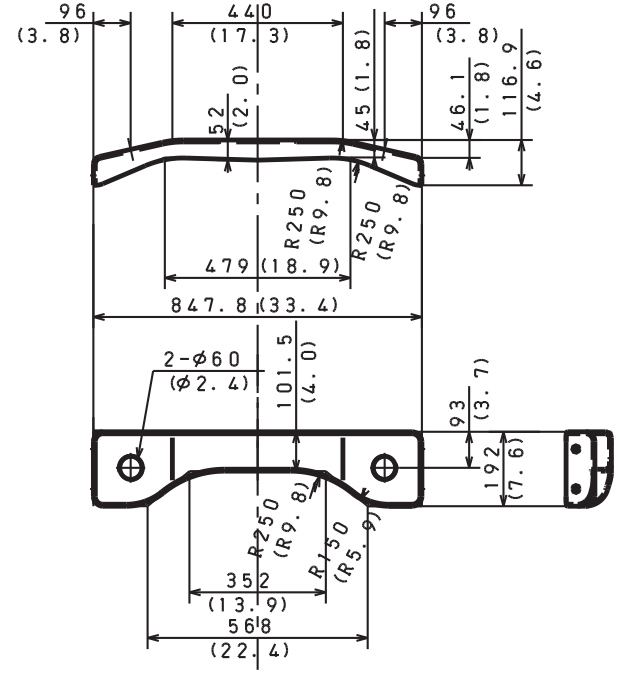

No. 5-6 CROSSMEMBER

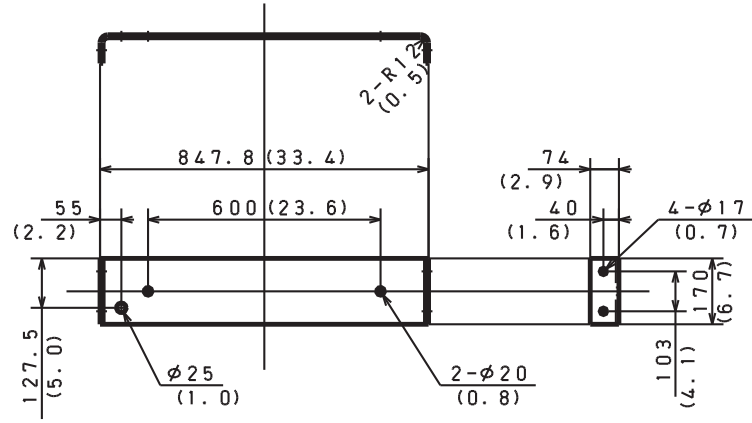

No. 9 CROSSMEMBER

CHASSIS MODEL : All models with leaf suspension - 6883(271)'' Wheelbase (NE8JVTA, NF8JVTA, NV8JVTA AND NH8JVTA)

Unit : mm (in.)

1) DETAIL OF CHASSIS FRAME

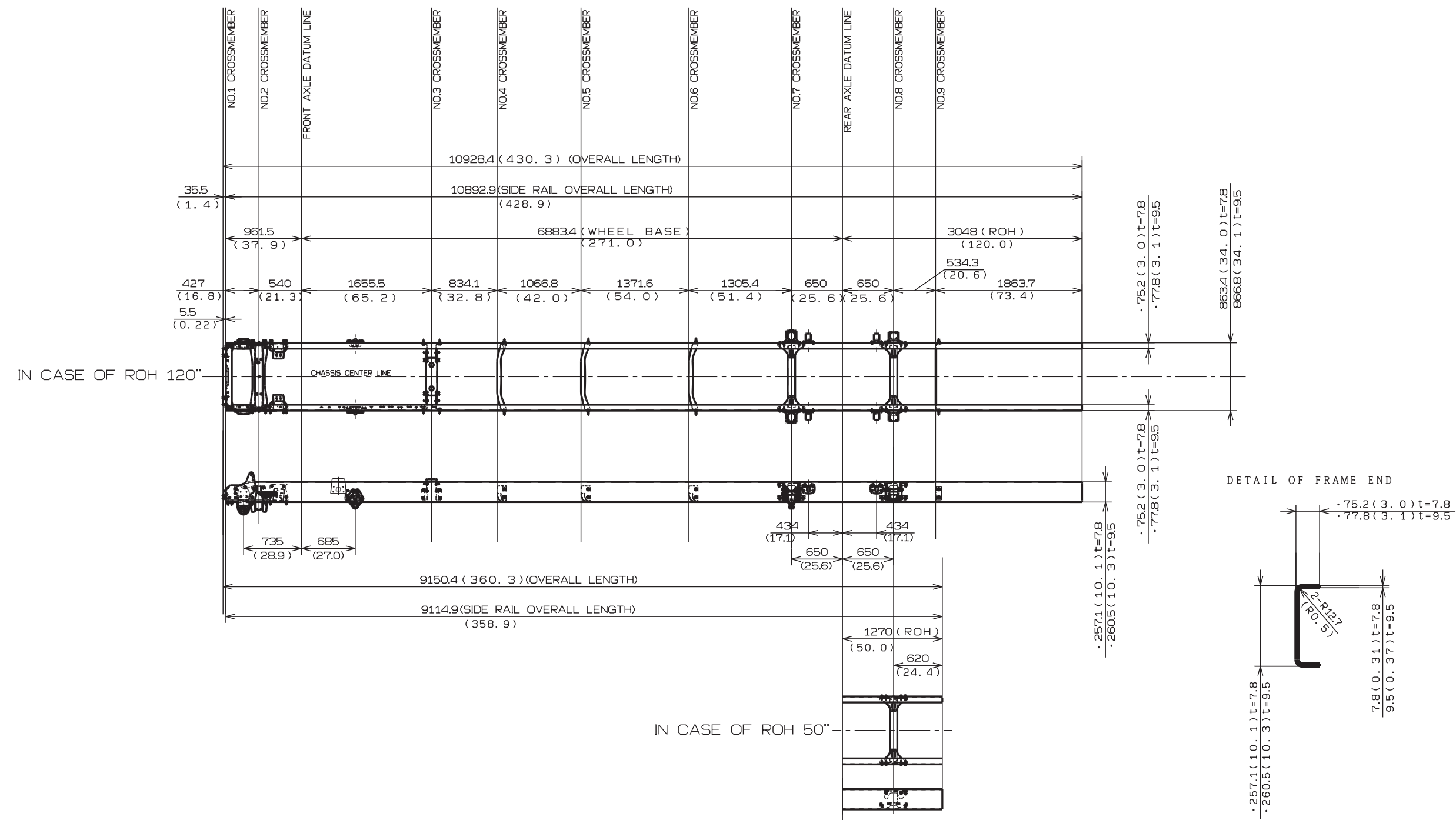

2) DETAIL OF CROSSMEMBER

Unit : mm (in.)

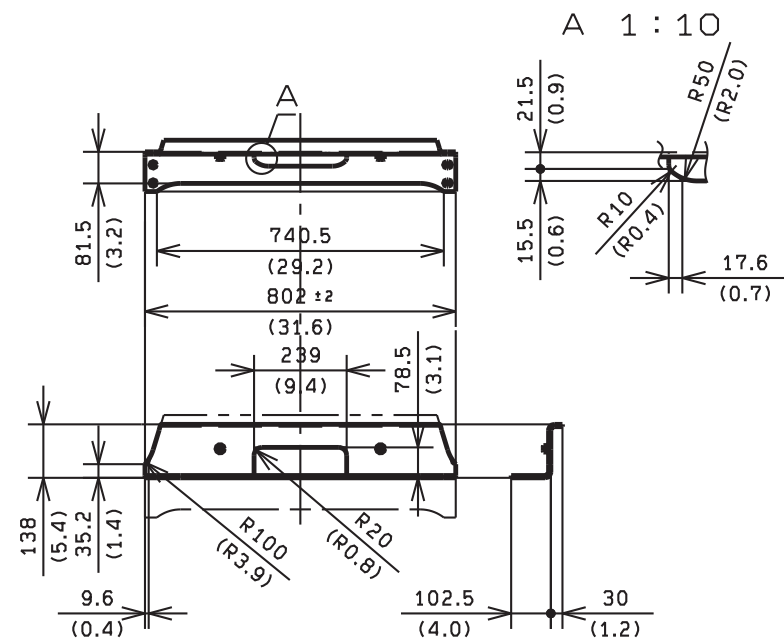

No.1 CROSSMEMBER

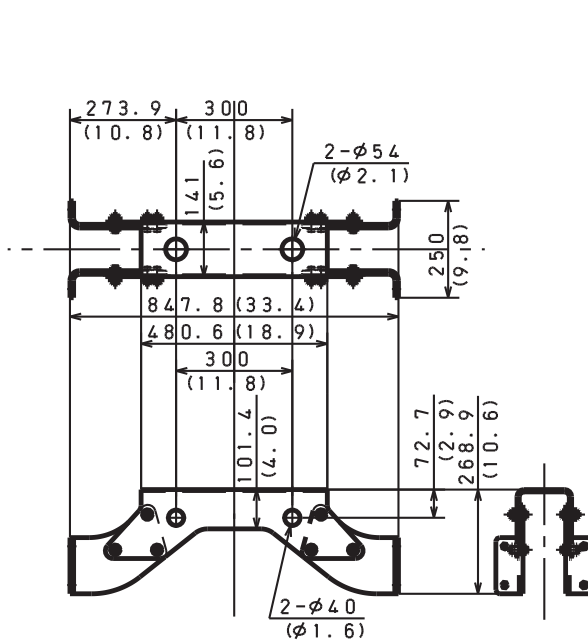

No.3 CROSSMEMBER

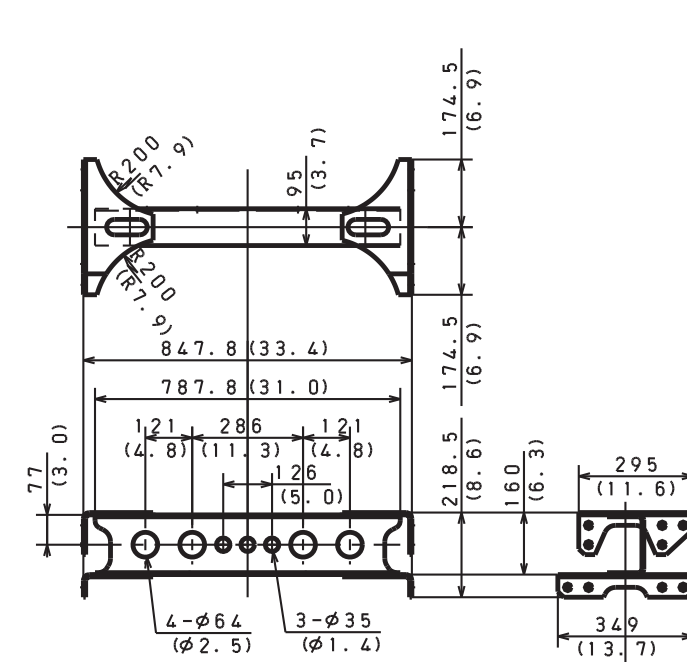

No.7-8 CROSSMEMBER

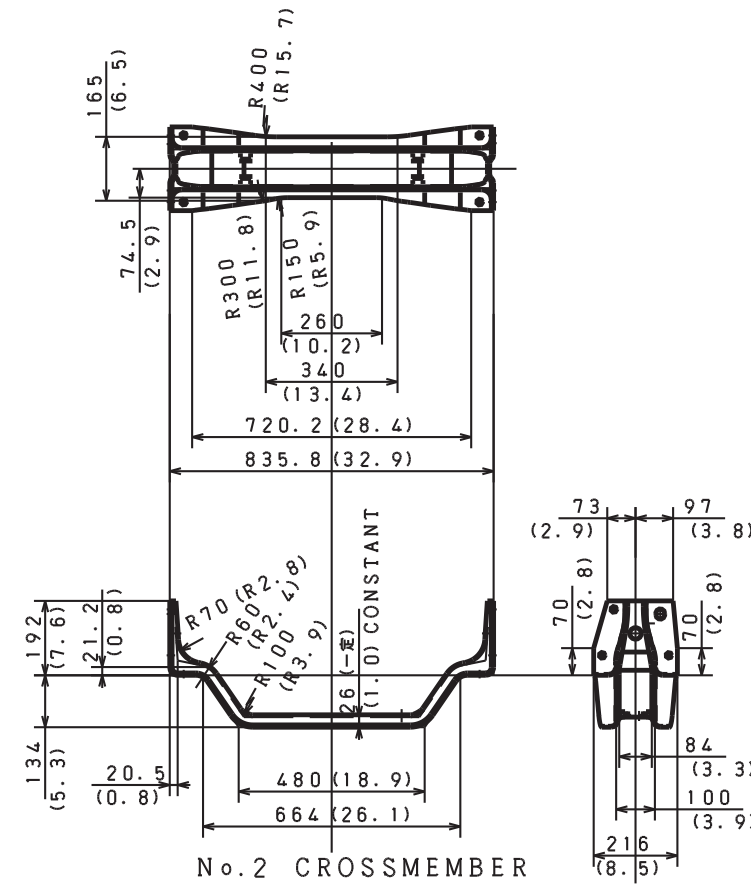

No.2 CROSSMEMBER

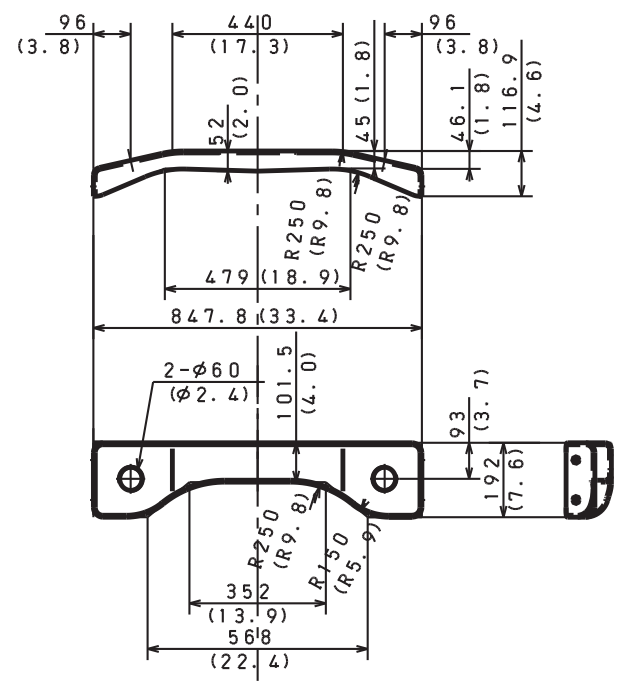

No.4-5-6 CROSSMEMBER

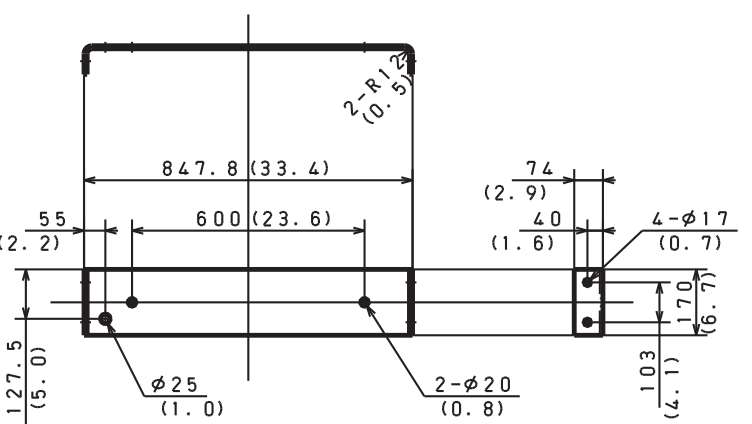

No.9 CROSSMEMBER

CHASSIS MODEL : All models with air suspension - 6883(271)'' Wheelbase (NE8JVTG, NF8JVTG, NJ8JVTG, NV8JVTG AND NH8JVTG)

Unit : mm (in.)

1) DETAIL OF CHASSIS FRAME

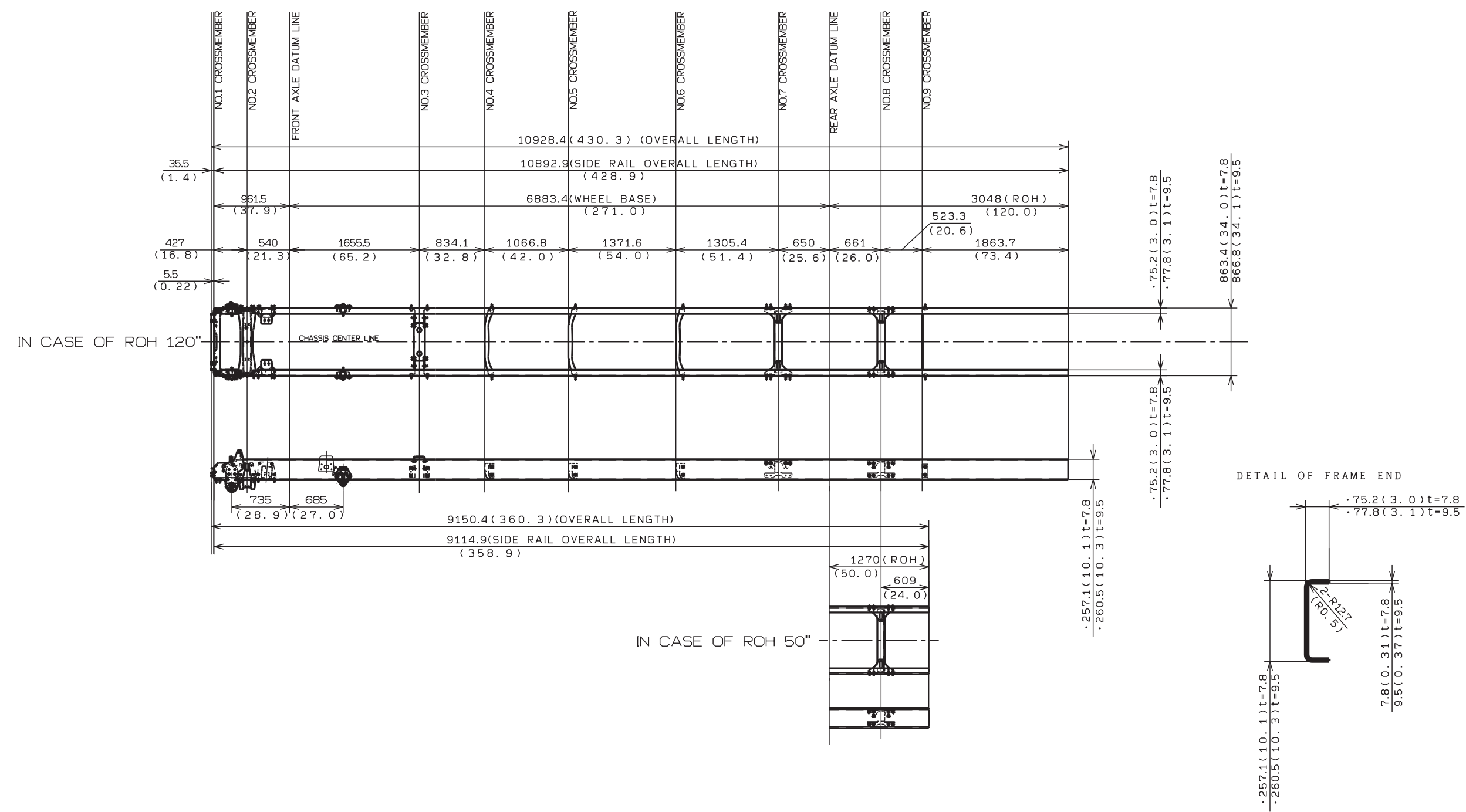

2) DETAIL OF CROSSMEMBER

Unit : mm (in.)

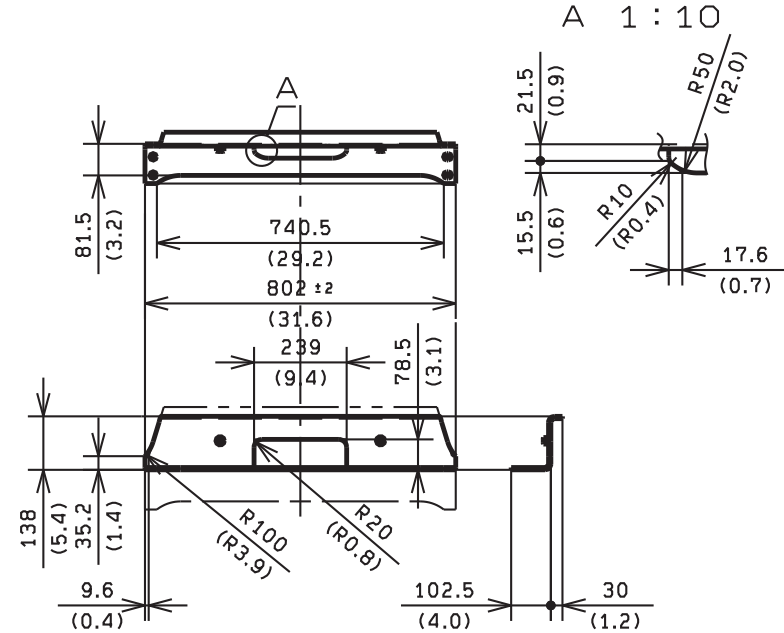

No.1 CROSSMEMBER

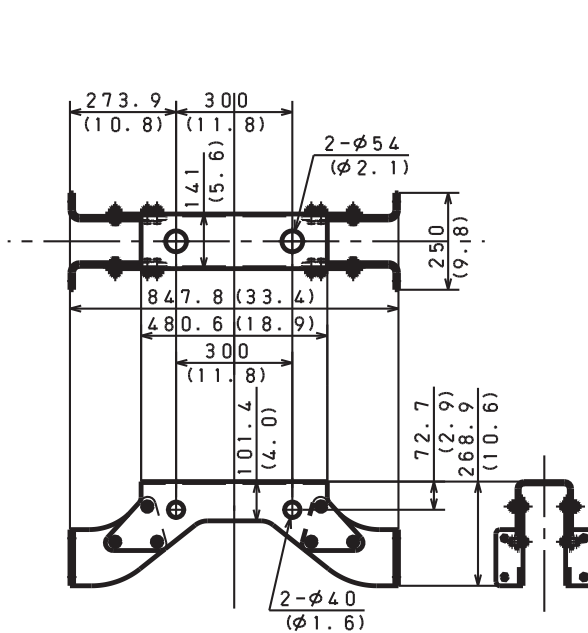

No.3 CROSSMEMBER

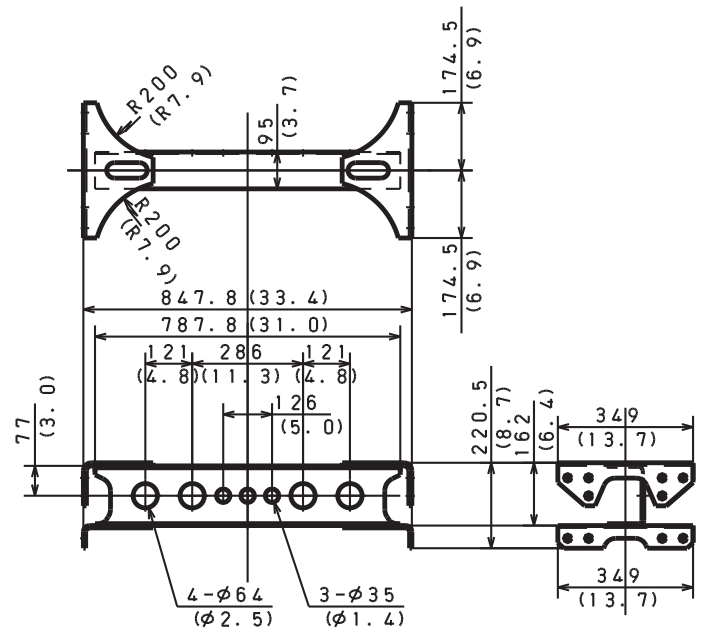

No.7-8 CROSSMEMBER

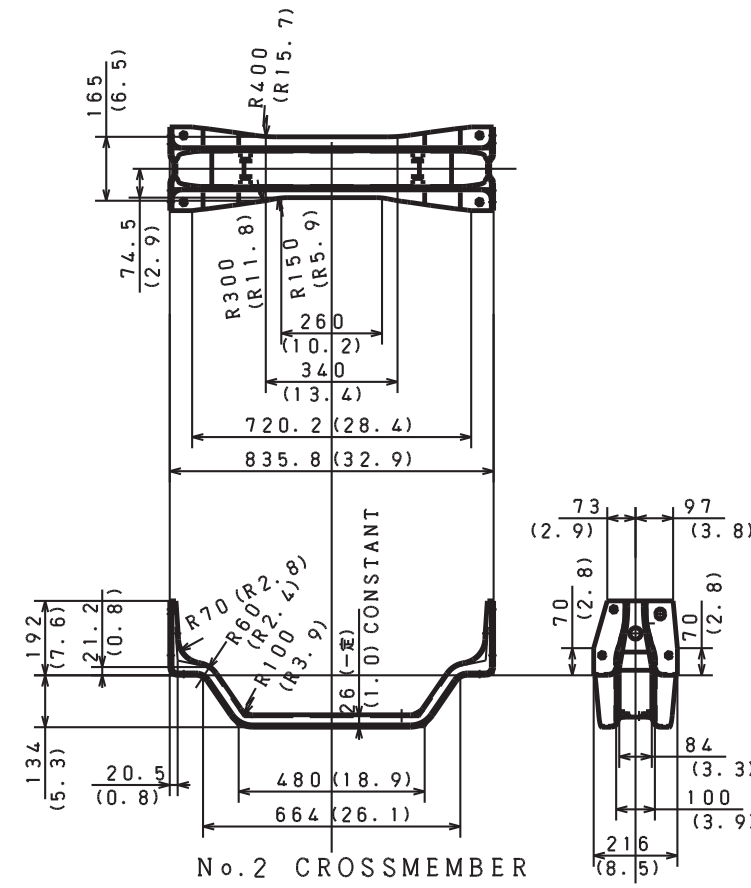

No.2 CROSSMEMBER

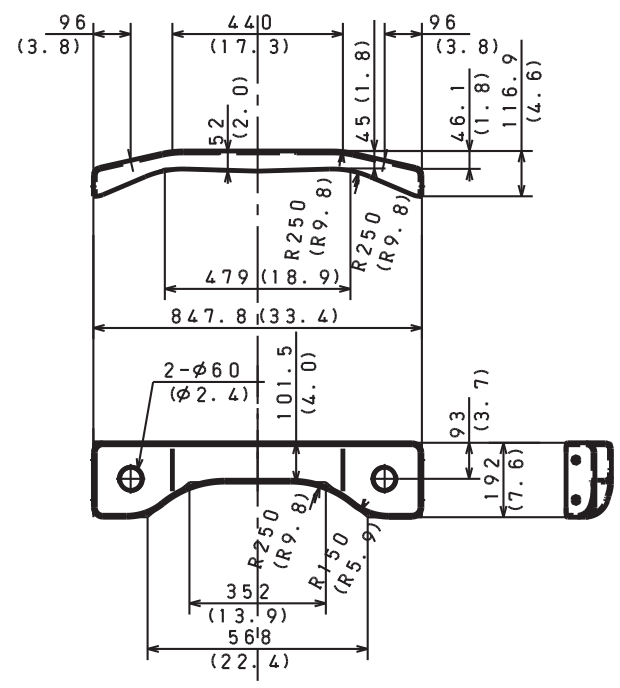

No.4-5-6 CROSSMEMBER

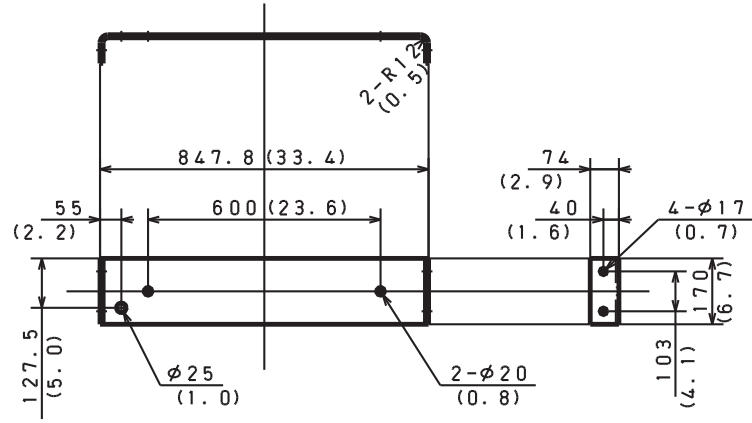

No.9 CROSSMEMBER

CHASSIS MODEL : NF8JYTA with air suspension - 7645(301)” Wheelbase < Extended Cab >

Unit : mm (in.)

1) DETAIL OF CHASSIS FRAME

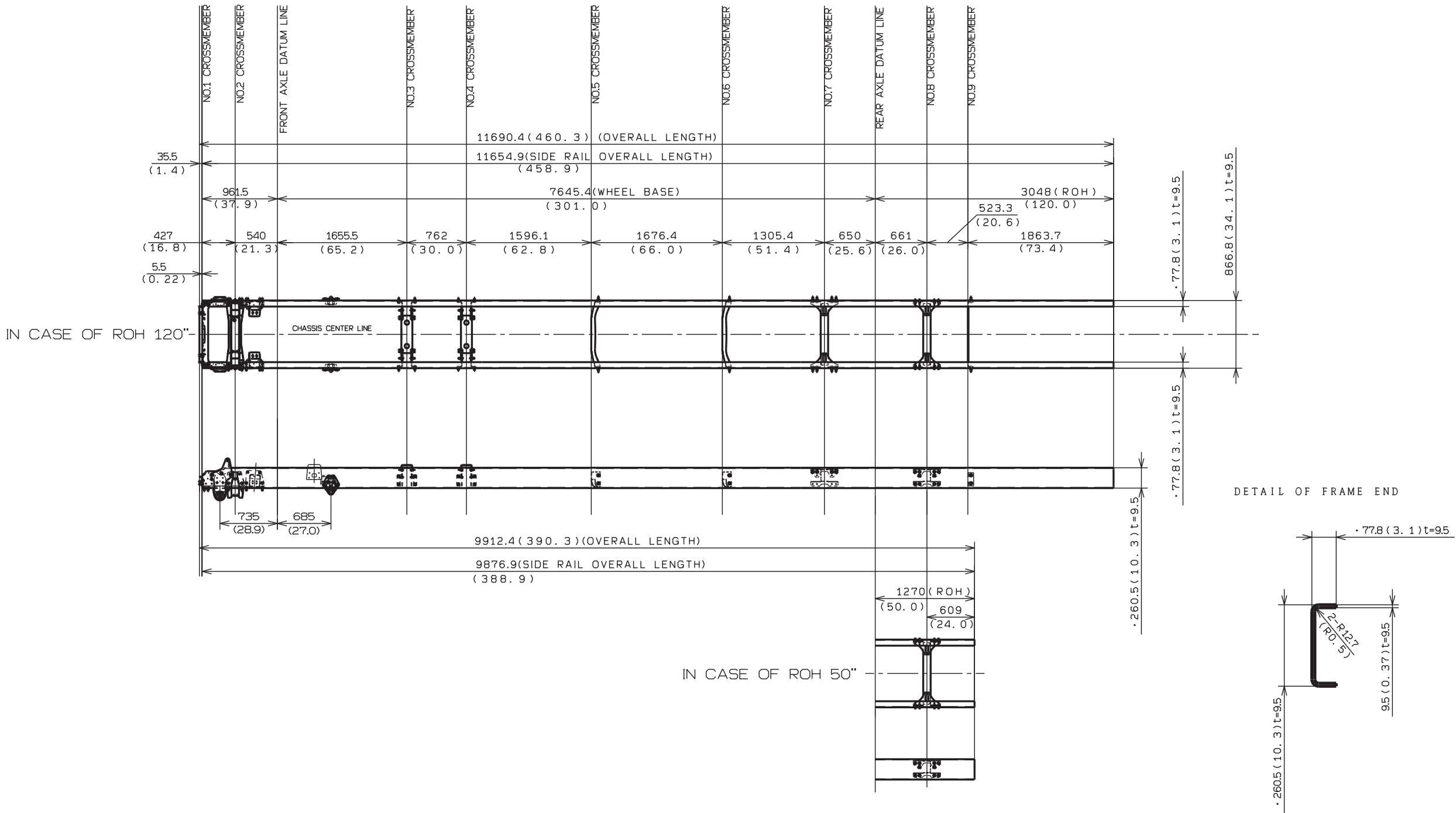

2) DETAIL OF CROSSMEMBER

Unit : mm (in.)

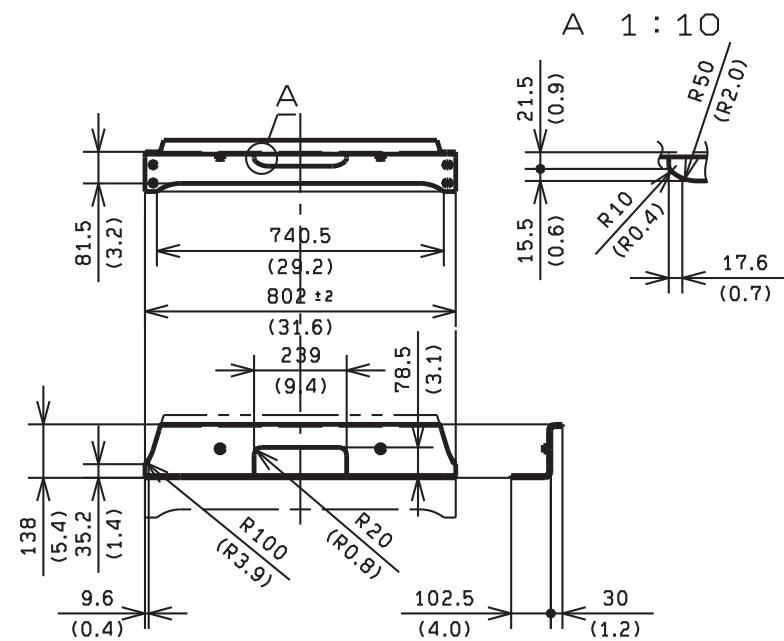

No. 1 CROSSMEMBER

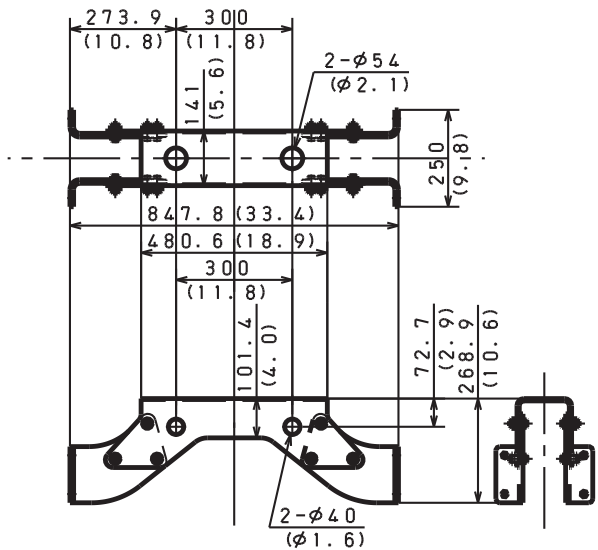

No. 3-4 CROSSMEMBER

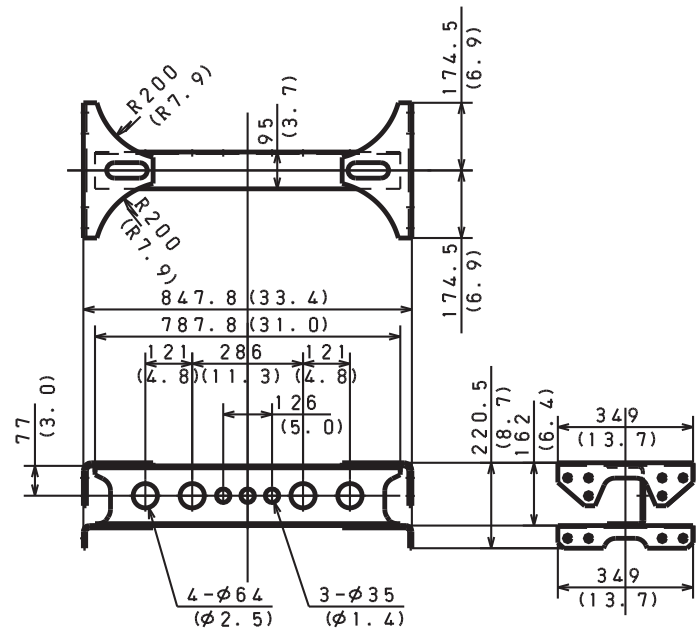

No. 7-8 CROSSMEMBER

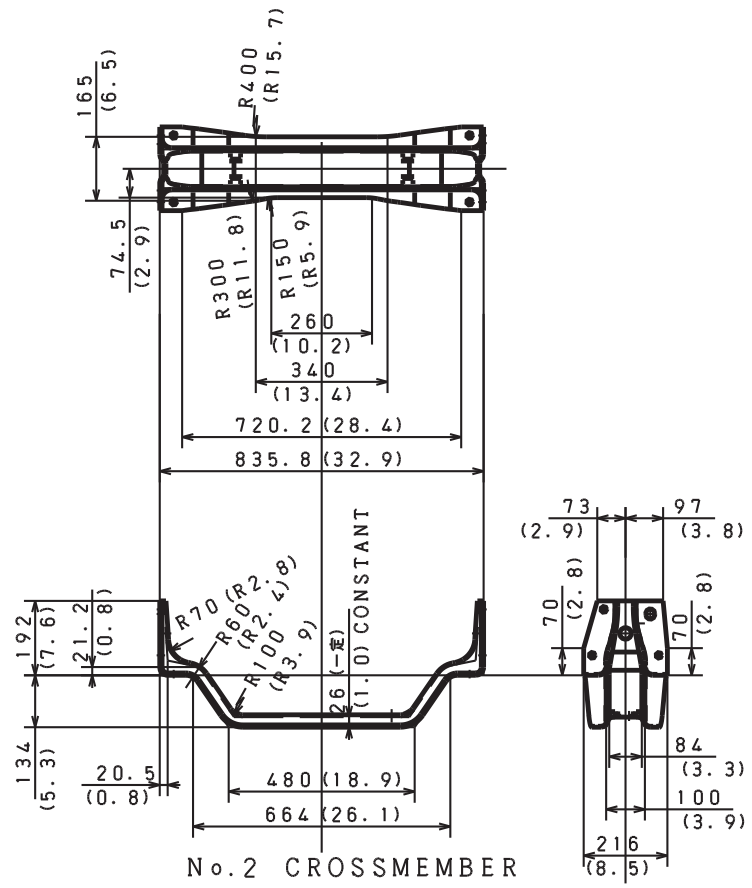

No. 2 CROSSMEMBER

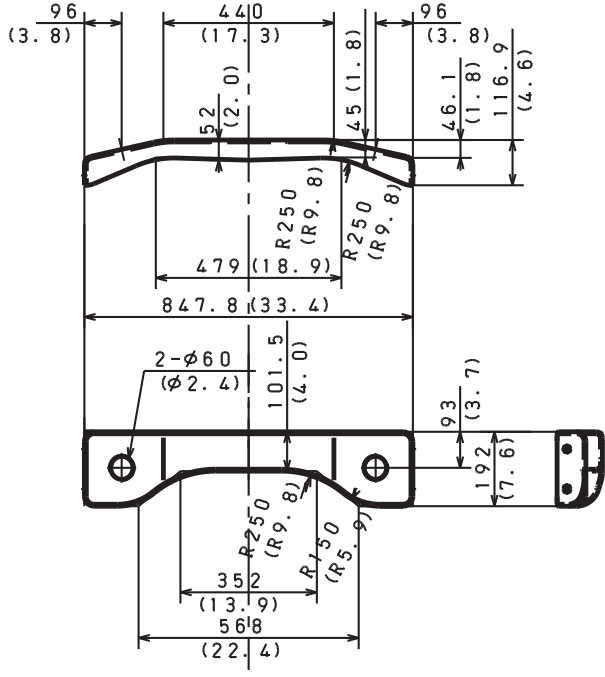

No. 5-6 CROSSMEMBER

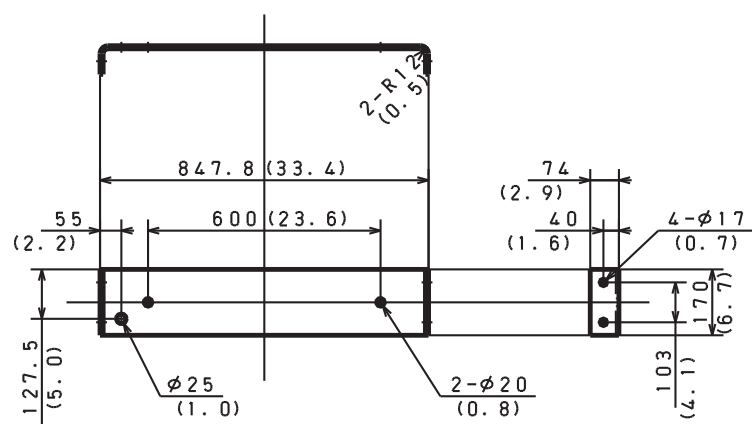

No. 9 CROSSMEMBER

5. SIDE RAIL EXTERIOR CONFIGURATIONS

MODEL : ALL WITH LEAF SUSPENSION (NE8J, NF8J, NJ8J, NV8J AND NH8J) < Day Cab >

Unit : mm (in.)

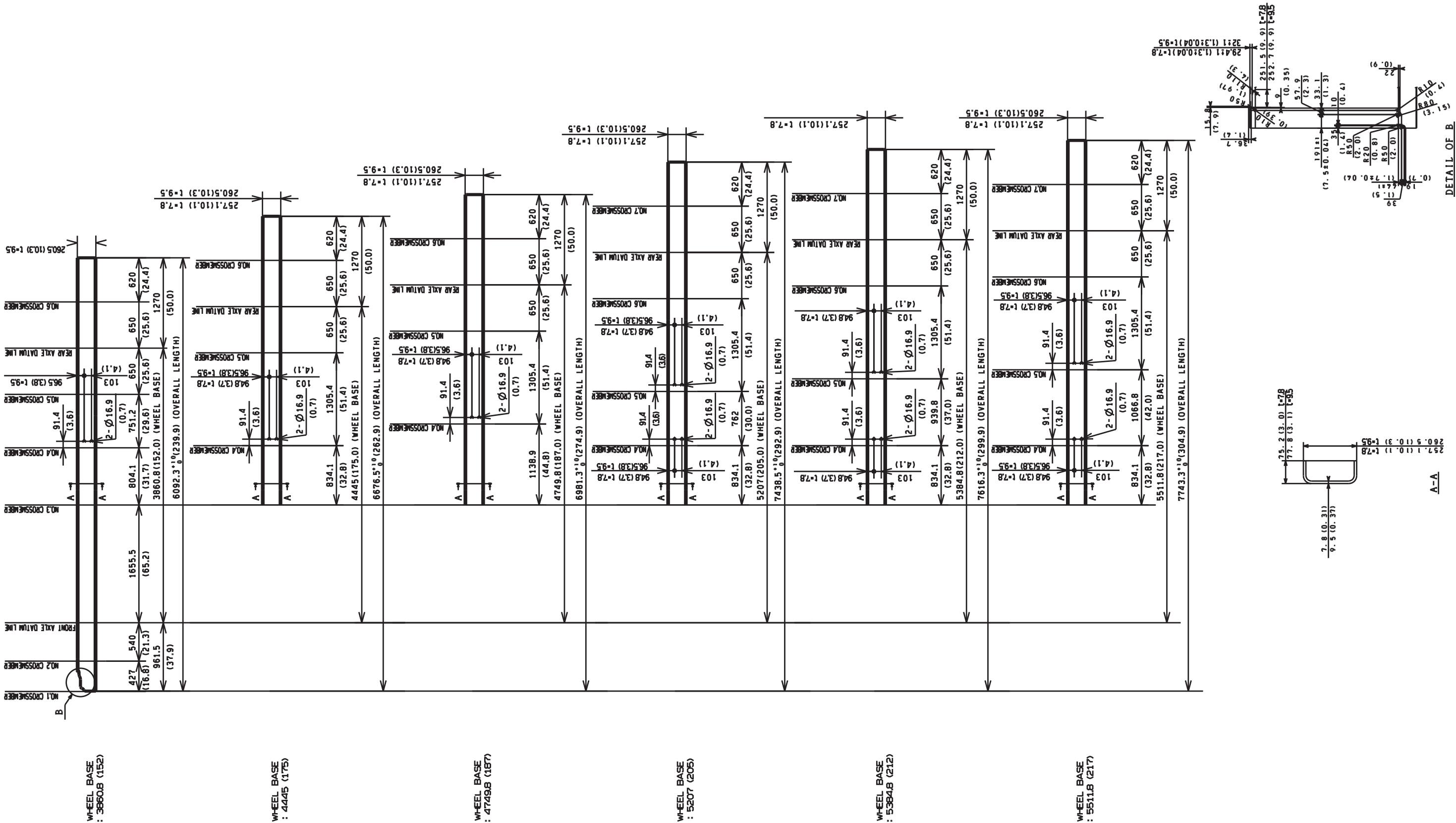

MODEL : ALL WITH LEAF SUSPENSION (NE8J, NF8J, NJ8J, NV8J AND NH8J) < Day Cab >

Unit : mm (in.)

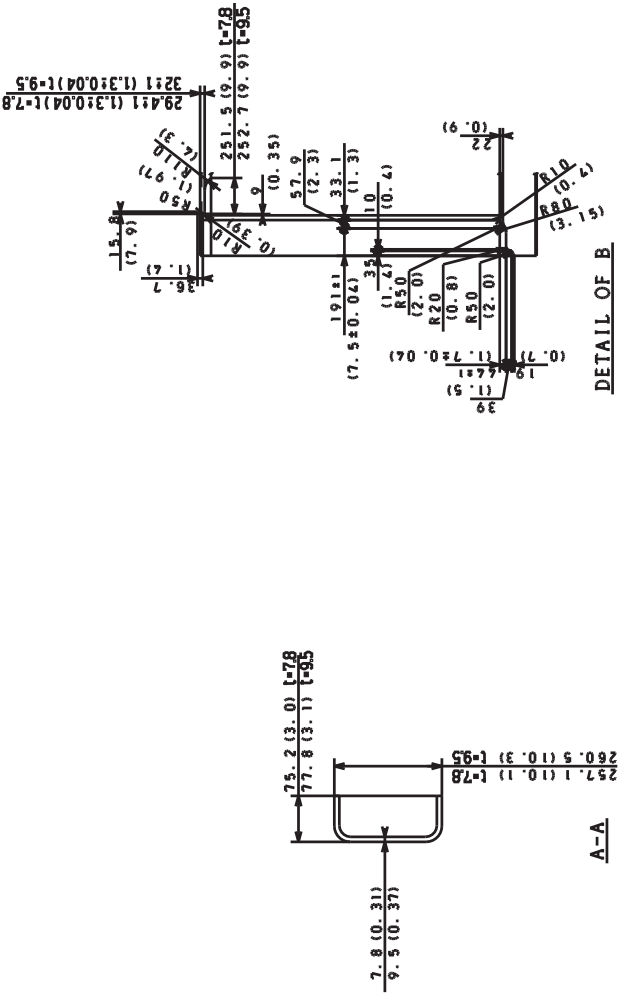
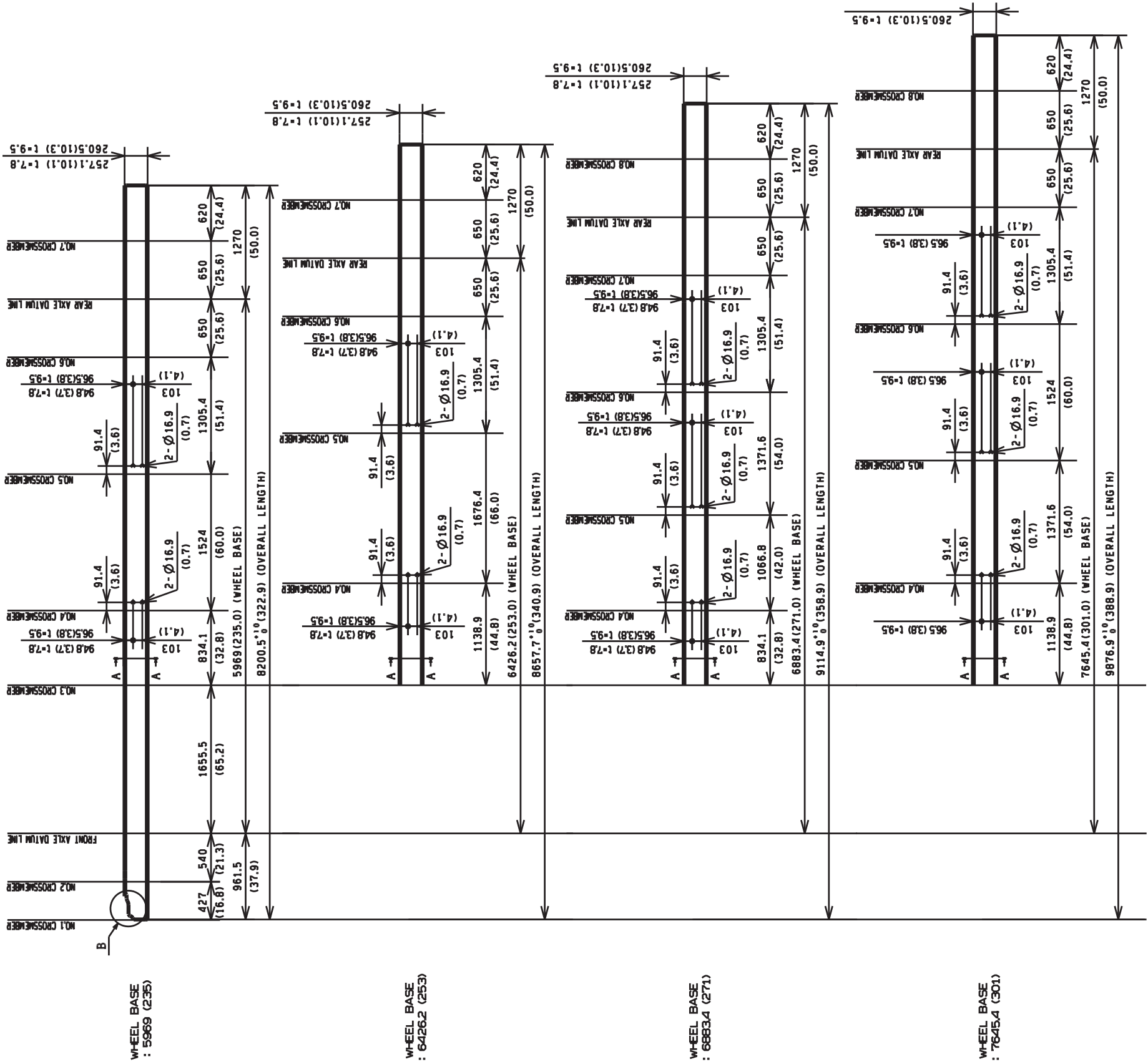

MODEL : ALL WITH REAR AIR SUSPENSION (NE8J, NF8J, NJ8J, NV8J AND NH8J) < Day Cab >

Unit : mm (in.)

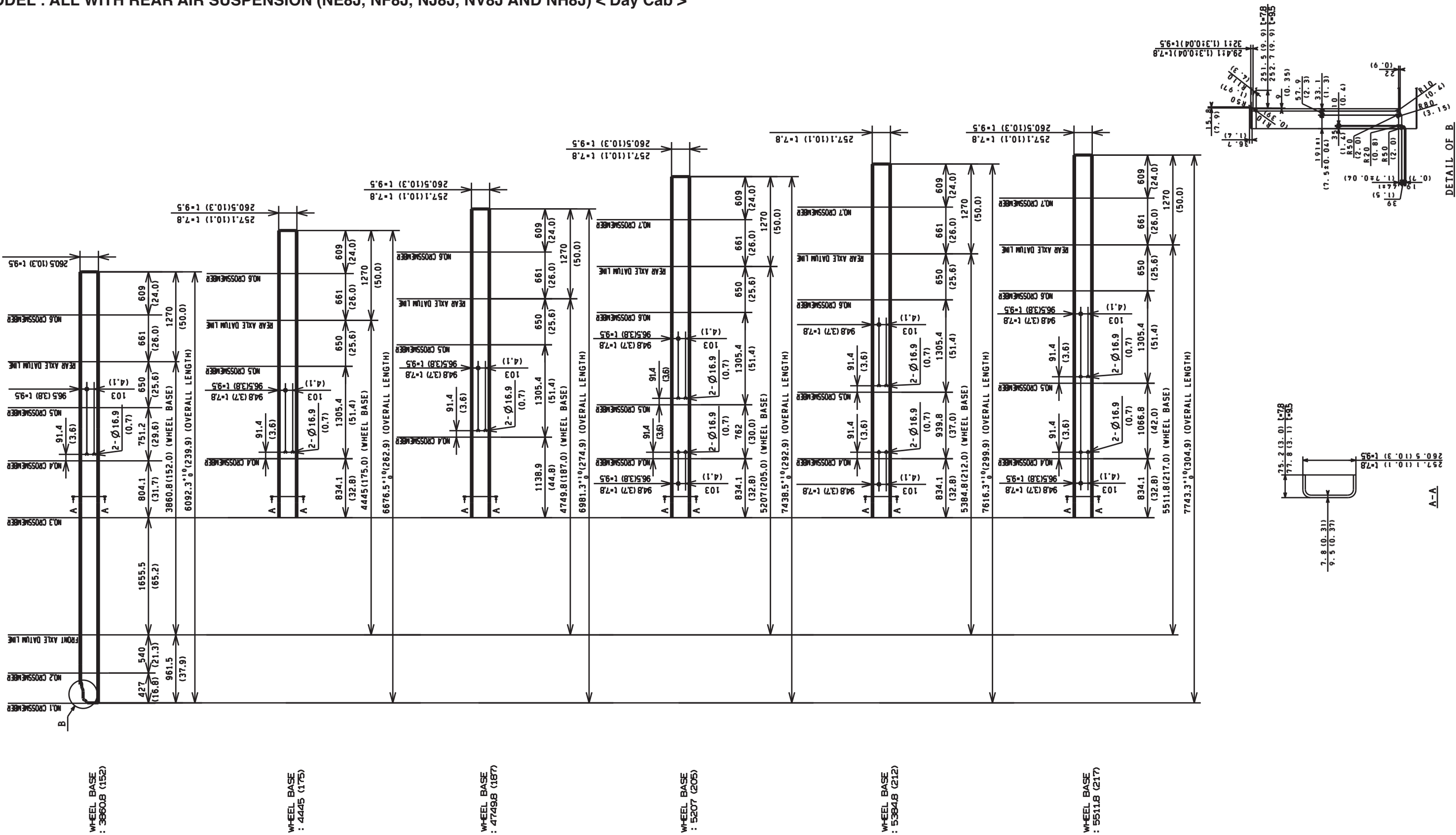

Unit : mm (in.)

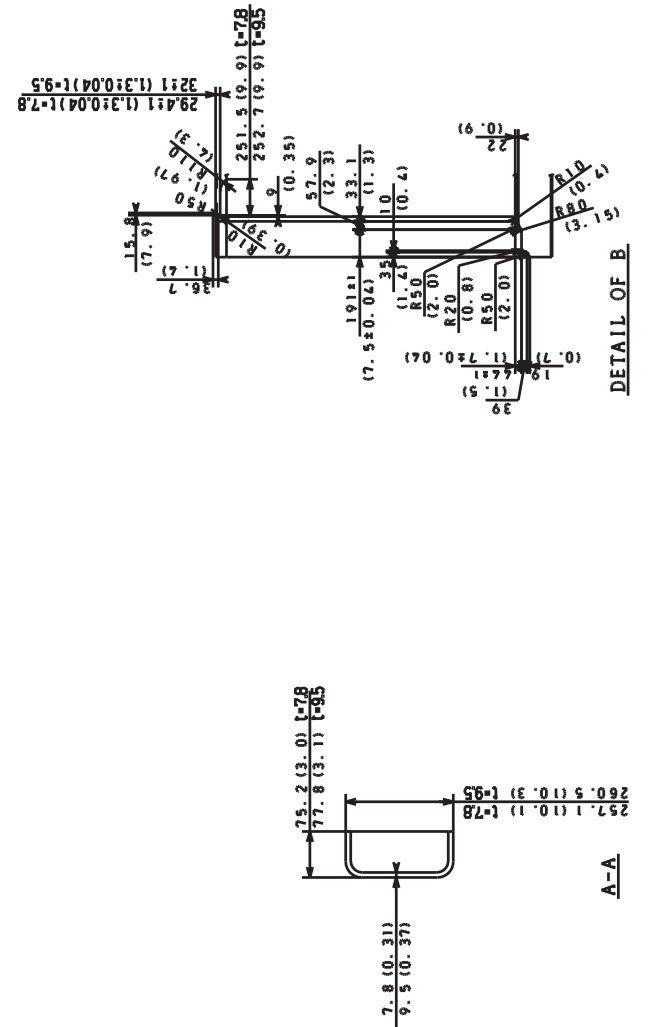

Unit : mm (in.)

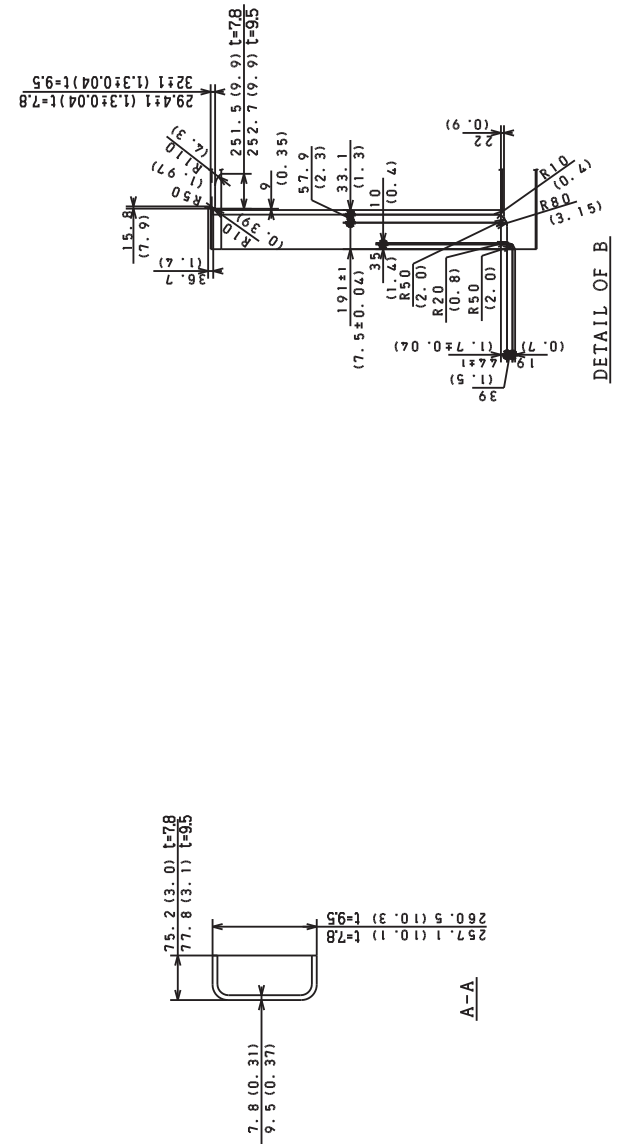



## Unit : mm (in.)

- CHASSIS FRAME SIDE RAIL, LH

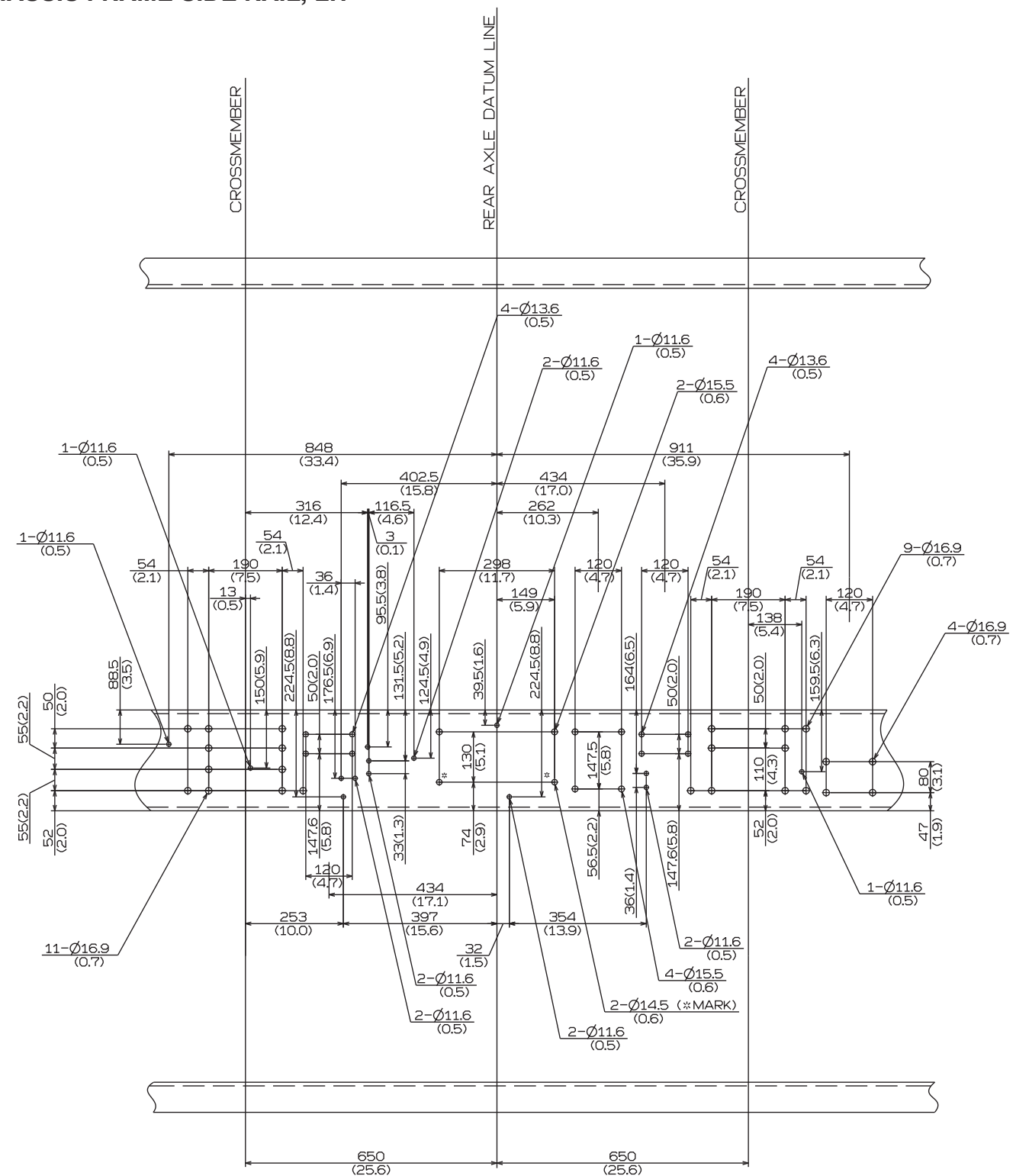

## Unit : mm (in.)

- **CHASSIS FRAME SIDE RAIL, LH**

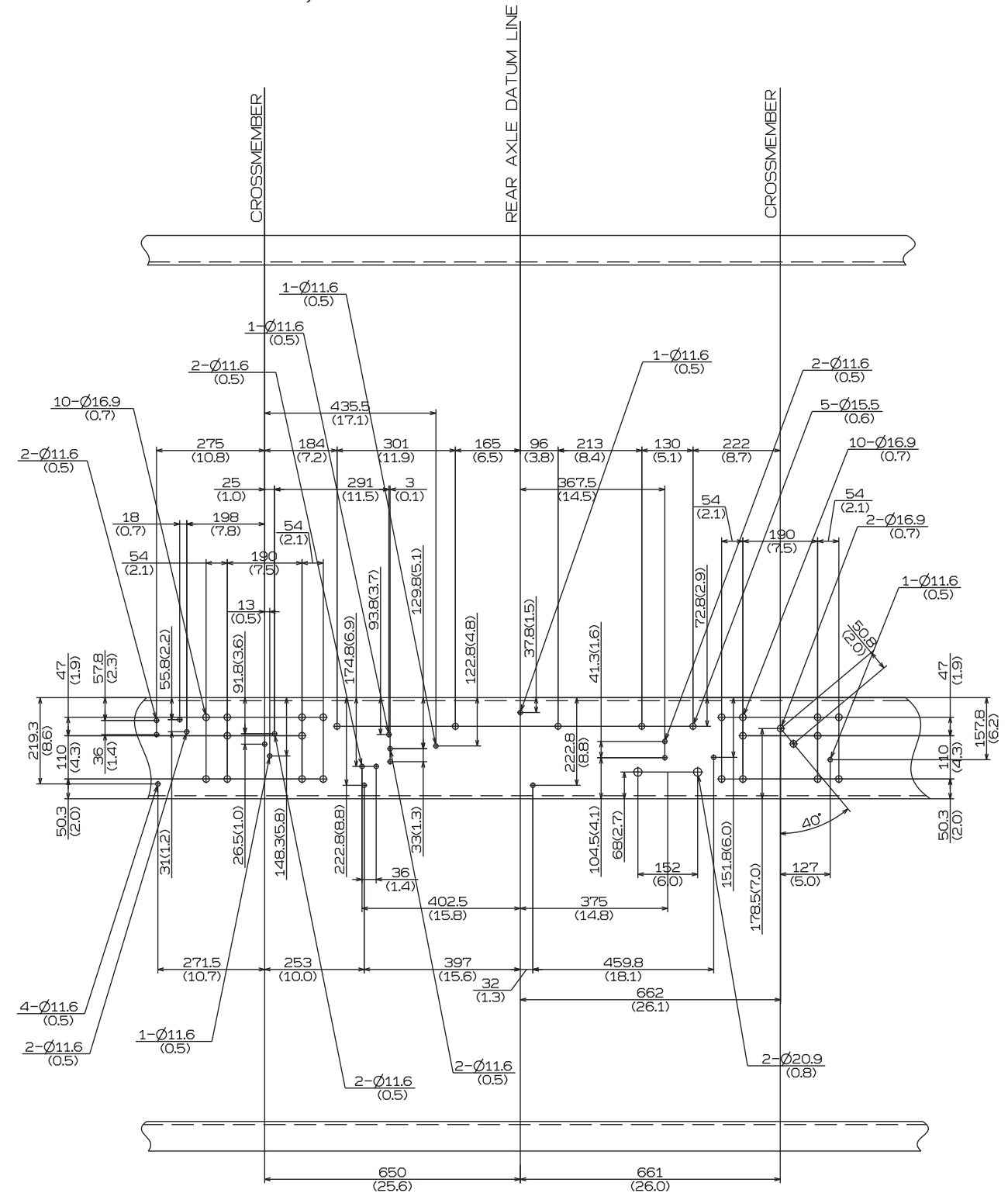

## Unit : mm (in.)

- **CHASSIS FRAME SIDE RAIL, LH**

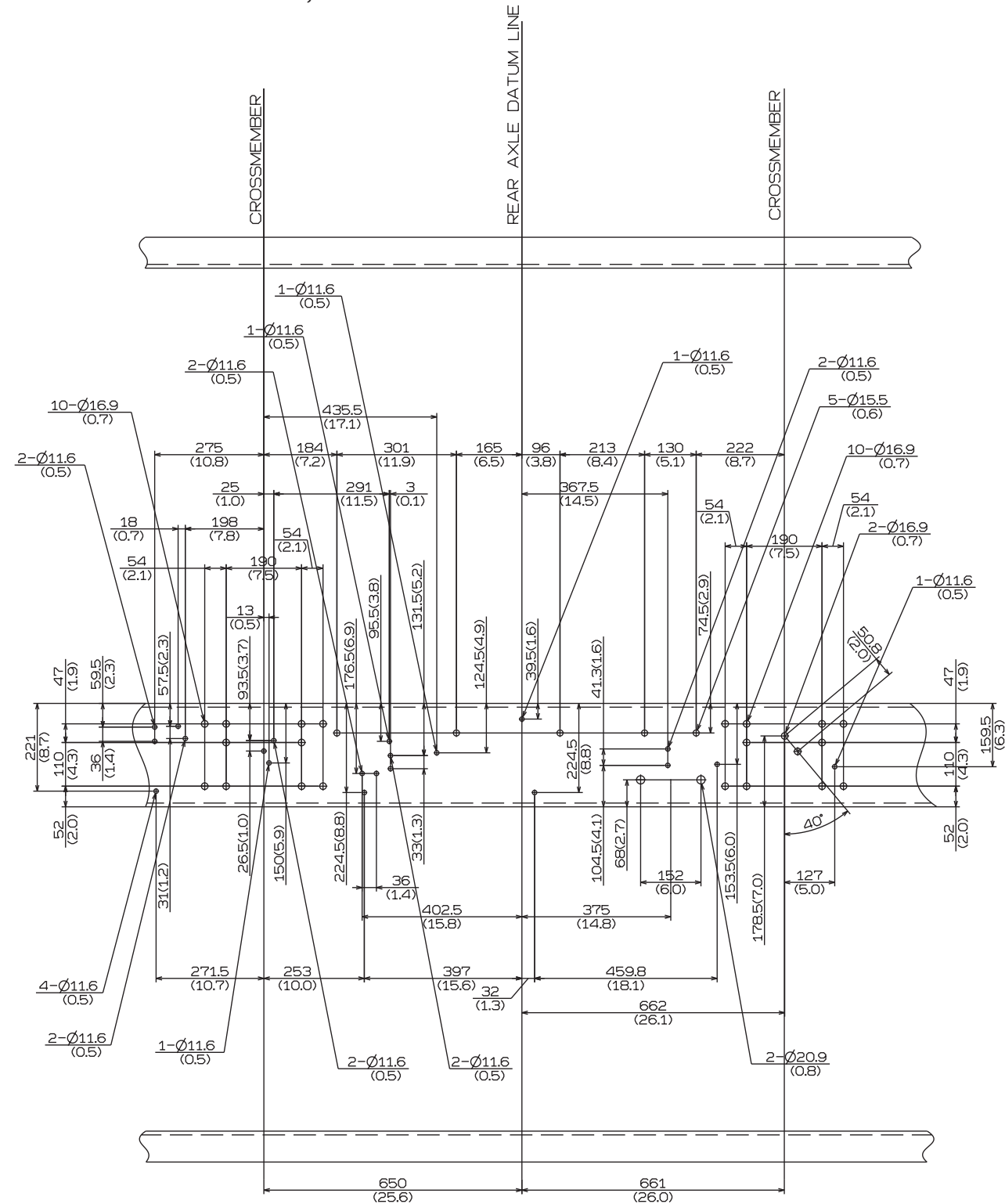

## Unit : mm (in.)

- CHASSIS FRAME SIDE RAIL, LH

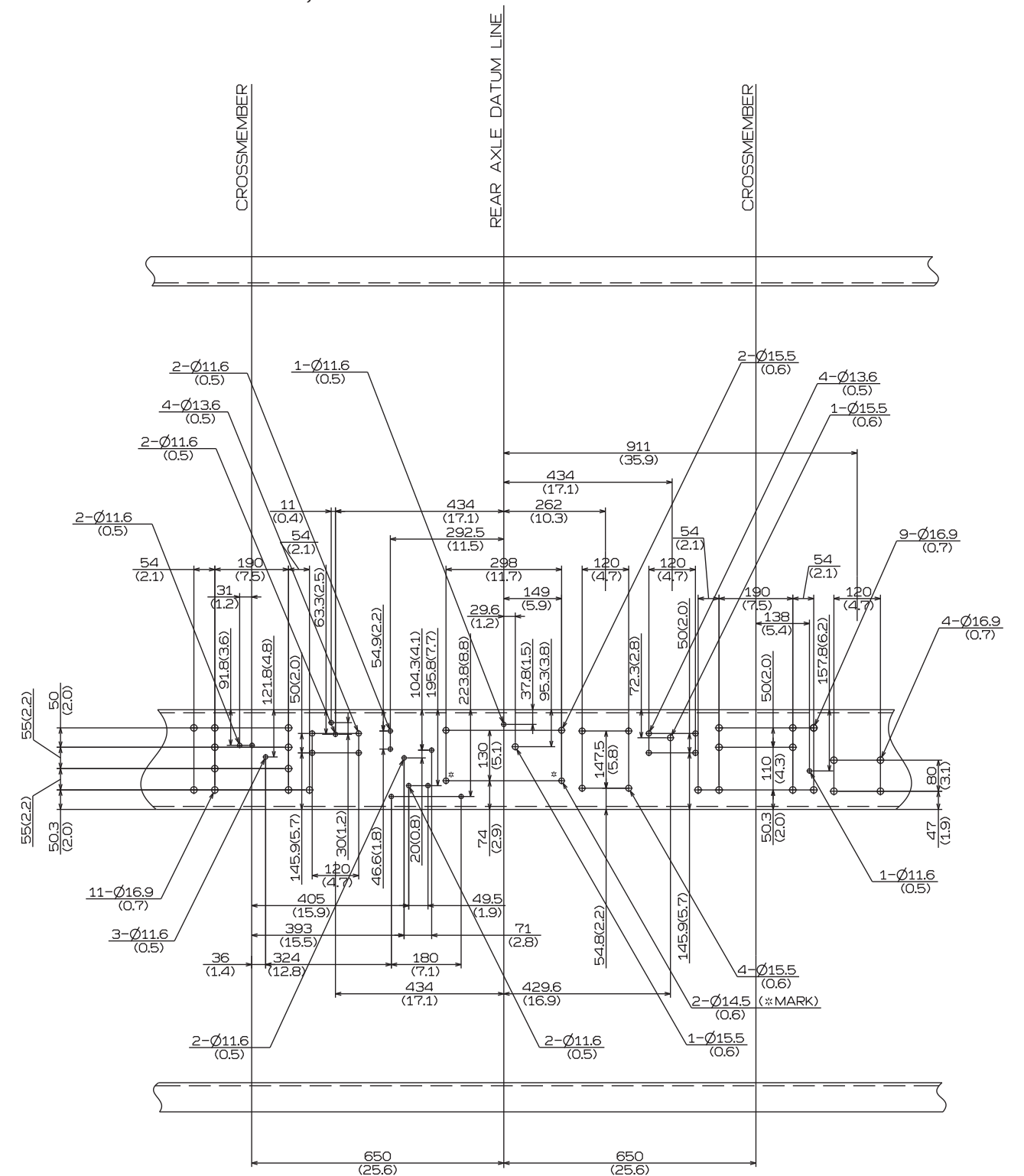

Unit : mm (in.)

• CHASSIS FRAME SIDE RAIL, LH

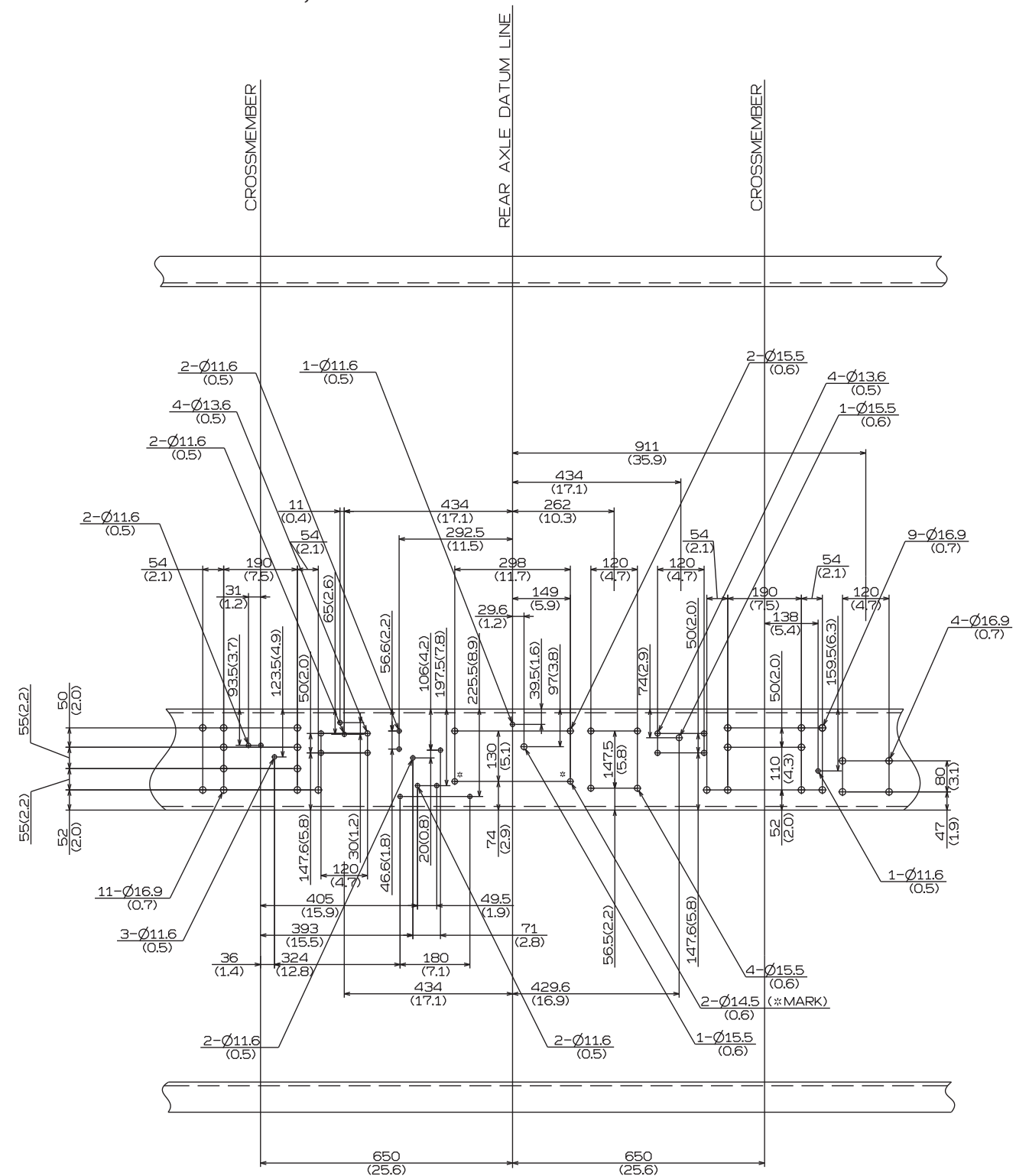

Unit : mm (in.)

• CHASSIS FRAME SIDE RAIL, LH

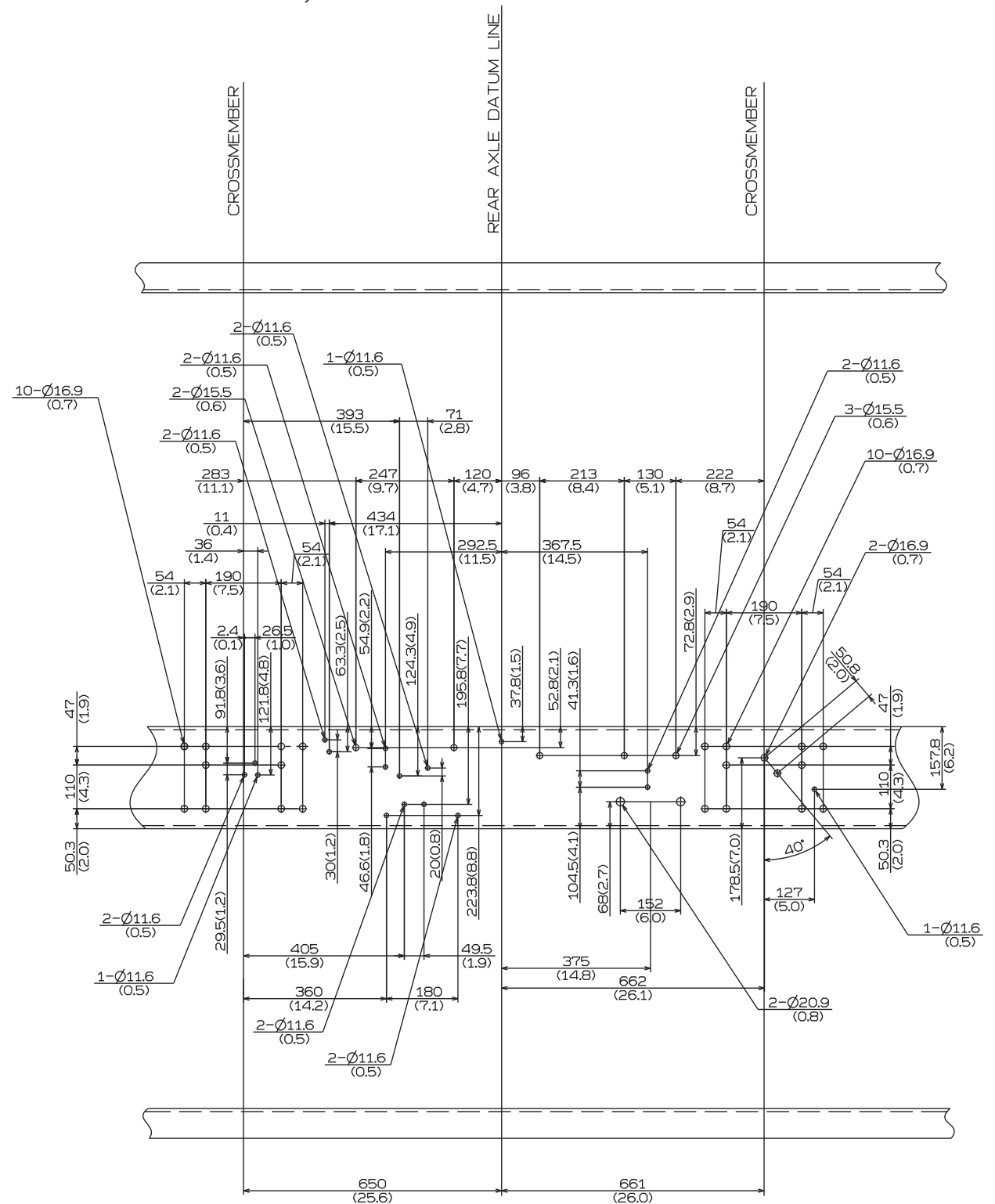

CHASSIS MODEL : NJ8J & NV8J FOR AIR SUS. WITH FULL AIR BRAKE SERIES  
{FRAME THICKNESS 9.5 mm (0.37 in.)}

Unit : mm (in.)

• CHASSIS FRAME SIDE RAIL, RH

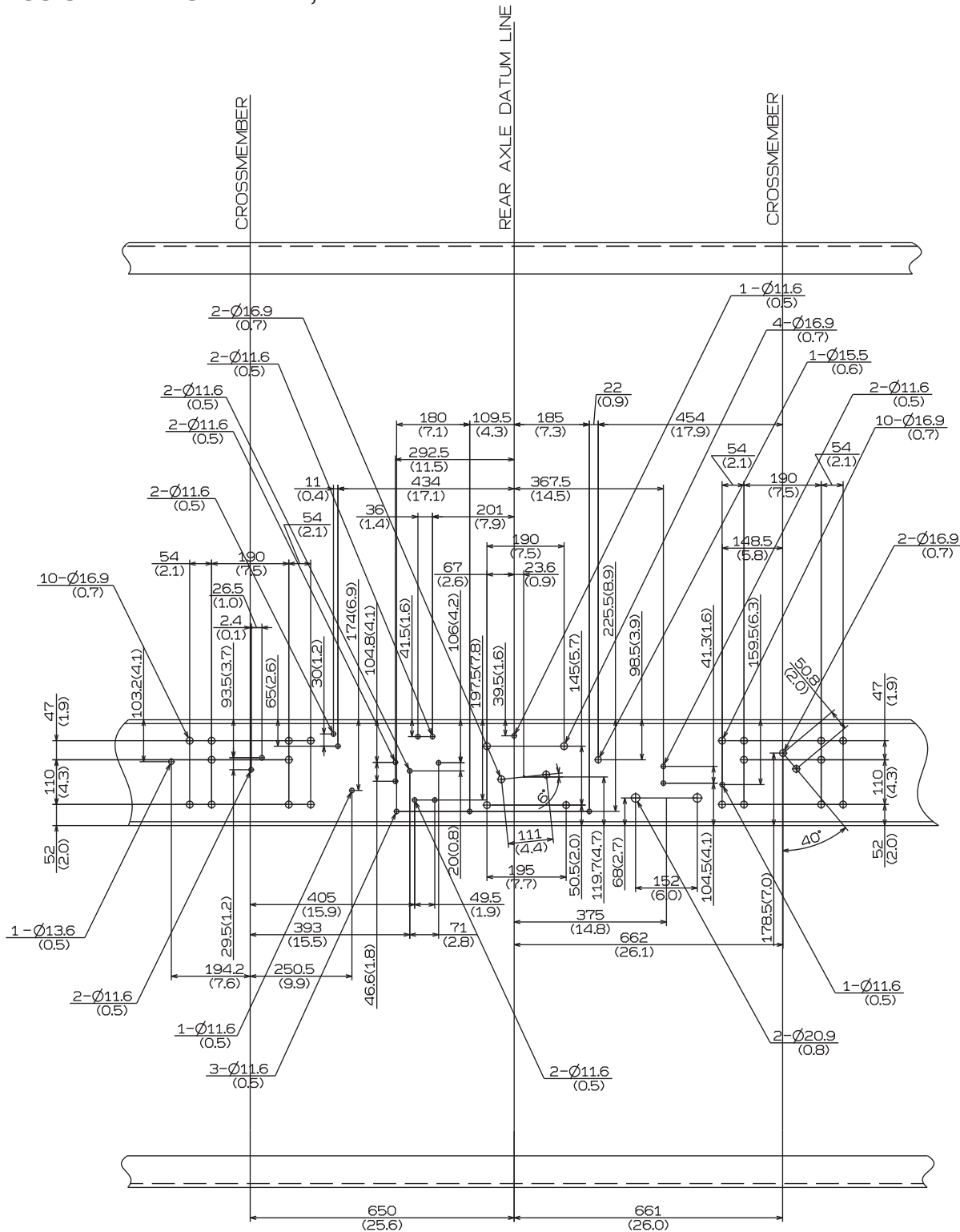

• CHASSIS FRAME SIDE RAIL, LH

